1540.252.1

CATEDRAL -252-

Llibre de Sposalles

Maig 1539 - Abril 1591

1500.252.2

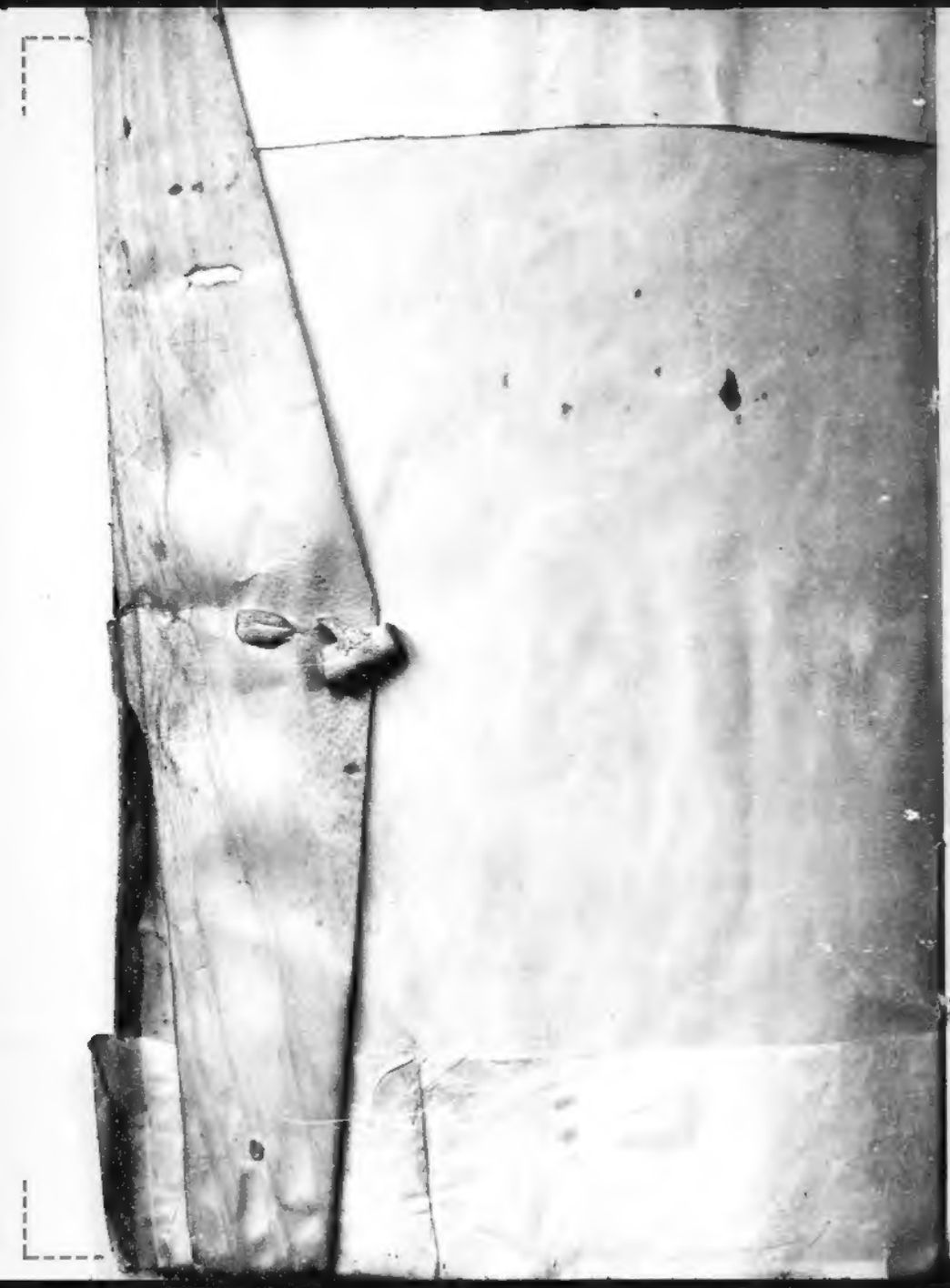

Llibre de Sposalles de 1539 á 45

A

Amill ab Escurers	7
Anlada ab Vila	7
Artigues ab V. Pelegri	8
Agustí ab V. Orias	8
Amorós ab N.	9
Argayas ab Carnices	10
Alzina ab Astelvi	11
Anlet ab Terpas	11
Arinyo ab Nicolau	12
Almiral ab V. Bonastre	12
Aguilar ab Camporells	15
Alamany ab Vila	15
Alcoyse ab Nauger	16
Argulo ab Delongo	17
Arinyó ab Virgili	17
Amanti ab N.	19
Aran ab Crosa	19
Arbucias ab Comabella	20
Artal ab Vilellas	25
Alamany ab Sala	27
Aragó ab N.	27
Alonel ab N.	29
Alanos (?) ab N.	30
Anfors ab Vaiger	30
Artigo ab N.	34
Almanyach ab Vilasalo	34
Alis ab N.	34
Aguilar ab Bazas	36
Alzador ab Joan	37
Altafalla ab Minante	43
Angli ab Sayol	50
Amat ab Ballester	50
Apoteari ab Miro	52
Arch ab Colomer	53
Alis ab Astay	56
Armengol ab Pujalt	56
Abrich ab Tamat	56
Arnal (?) ab N.	58
Albert ab Armant	59
Aubert ab Moragues	59
Arch ab Bovire	60
Alis ab N.	60
Argemir ab Arch	60
Armant ab Orteda	60
Artal ab Conil	61
Angles ab Caraval	62
Argues ab V. Miregot	63
Albert ab Palleres	64
Azada ab Desolanes	[illegible]
Argemir ab Serra	65
Amat ab Gil	66
Amat ab N.	66
Alomar ab Pascual	68
Aymerich ab Vives	45

B

Bastange ab N.	1

1538.252.3

[illegible]	1	Bosca ab Castellví
Bruch ab [illegible]	2	Bage ab N.
Bosch de Quiran	3	Bauta ab [illegible]
Barrio ab [illegible]	4	Boter ab N. Balmanya
Balagues ab [illegible]	4	Bunfal ab N.
Bobo de Rius	5	Bolagues ab Ximenes
Burguera de Garcia	5	Biscarro ab Virginia
Pallarols de Candiles	5	Bru ab Estagel
Bolera de Bolet	6	Bago de Rius
[illegible]	6	Bonis ab Rius
[illegible]	6	Balla ab Estoles
[illegible]	7	Bou al Jangenis
[illegible]	9	Bonet ab Bola
[illegible]	10	Bosch al Vilar
[illegible]	11	Bauan (?) ab N. Jorra
Bosch de [illegible]	12	Bosch ab Domengol
Bardo de Bales	12	Blanch al N.
Bonet ab [illegible]	13	Bardes (?) al Corvelles
Bosch de [illegible]	15	Barbaria ab N.
Bonet de Jurgaret	16	Bosca ab N. Estaja
Bardaus de Bolet	17	Balla ab Vallmajor
Bosch de [illegible]	17	Burgueta de Rairia
Bosch de Jover	17	Bolet ab N. Blanova
Bonyo de [illegible]	18	Bofill ab Cruells
Bobbi ab Juran	18	Batista de Pego
Bruxilas de [illegible]	19	Brunias de Rius
Bosc de Fasanerias	19	Bonell al Janer
Bugnigo de Mata	21	Bochan de N.
Bisbe de Jover	22	Bruxilas de Bolets
Bo Bonyo de Roca	22	Bonanich al N. Vidal
Barri bat Jaran	23	Balagues de N.
Bas de Matas	23	Bruxilas de Bolets
Roca de Rius	24	Busquets de Mayanich
Barral de [illegible]	25	Bosch de N. Peberat
Barralls de N.	56	de Barqueltas de Roca
Bosch de N. Bet	56	de Bachs de N. Mª
Barbanan de Buscalls	56	Barnet de N. Bedó
Bassach de Bonanich	58	Barreras de Montbui
Bou de Biel	60	Bunyonany de N. Vidal
Borrel de N. Fosses	60	Balsareda de N.
Boy de Dasi	61	Bales de Canal
Bosa de N. Bonnin	62	Bastells de Grial
Bosch de Balagues	62	Balsa (?) de Bole
Bobet de Bigadas	65	Canals de N. Babet
Boguet de Gosto	66	Bones de Joan
Bosch de Bagui	68	Boll de Boca
Boca de Ortiga	68	de Bastanyet de N.
Bertran de Bedina	69	Bosch de N.
Bosch de N.	69	Blapes de Bobes
Borgonya de Bolet	70	Bardaus de N. Vidal
		Bosch de Barreras
		Bunyolanch de Canals
C.		Balsareda de Bonnin
		Babet de Gunnin
Castillo de N. Bonadamas	2	Canals de Bos
Bedina de Bosch	3	Bosdals de Matas
de Bica de Pascual	4	Bastanyas de N. Balla
Barbó de Madri	5	Baladias de Boca
Barbonel de Estapes	6	Canals de Palbosa
Barral de N. Vidal	6	Boll de Mares
Bortiga de Balseras	6	Bunyolanch de Balsa
Bonbello de Bosc	6	Balsareal de Bardet
Bastanyol de Sala	6	Bastofol de N.
Bonell de Balsaranya	8	Barbonell de Bosch
Basto de N. Hugo	8	Bosballs de Jeran
Bruellas de N.	8	Bososa de N.
Blanet de Gilja	9	Bollel de N.
Bosch de Bolet	10	Barranas de Basto

Bartell ab N.	32
Casas ab N.	32
Costany ab N.	33
Casadas ab Casadas	33
Andreu ab Roca	35
[illegible] ab V. [illegible]	37
Comelle ab [illegible]	41
Colet ab Martí	41
[illegible] ab [illegible]	42
[illegible] ab Soler	43
[illegible] ab [illegible]	43
[illegible] ab Pla	44
Campmany ab Martorell	44
[illegible] ab Bell	45
[illegible] ab [illegible]	48
Bou ab Palmero	48
[illegible] ab [illegible]	45
Canals ab [illegible]	46
[illegible] ab [illegible]	47
[illegible] ab Masot	47
[illegible] ab [illegible]	48
Company ab Cadell	48
[illegible] ab [illegible]	49
[illegible] ab Natali	50
[illegible] ab N.	50
[illegible] ab [illegible]	51
[illegible] ab [illegible]	51
[illegible] ab Castellar	51
[illegible] ab [illegible]	52
[illegible] ab [illegible]	52
[illegible] ab [illegible]	52
Casals ab [illegible]	53
Colomer ab [illegible]	53
Comelles ab Cià	54

Carbonell ab Alegret	[illegible]
Calsa ab Gord	[illegible]
Carol ab V. Serra	[illegible]
Cabanas ab Comas	[illegible]
Cayuri ab Delamarca	[illegible]
Cardona ab Garidel	[illegible]
Cors ab Isarra	[illegible]
Campmajor ab Bou	[illegible]
Codina ab V. Berta	[illegible]
Carbonell ab V. Torrent	[illegible]
Calvares ab V. Estapar	[illegible]
Coll ab Calonet	[illegible]
Candel ab V. Delicias	[illegible]
Campmany ab Esteve	[illegible]
Cadafal ab Roca	[illegible]
Carbonell ab Callada	[illegible]
Coll ab V. Ruiz Guerau	[illegible]
Coll ab Ruiz Guerau	[illegible]
Creus ab Cornalats	[illegible]
Cebrera ab Cunto	[illegible]
Casas ab N.	[illegible]
Corominas ab Burguesny	[illegible]
Cardona ab Alemany	[illegible]
Cabezes ab Guerau	[illegible]
Catala ab Estadella	[illegible]
Comas ab Carreres	[illegible]
Casalles ab Alentorni	[illegible]
Coll ab V. Ros	[illegible]
Costa ab Figueras	[illegible]
Company ab Espanya	[illegible]
Calaina ab Torrabadal	[illegible]

D.

Delrin ab Pujol	2
Duran ab Vilar	1
Domingo ab Grec	2
David ab Roig	4
Dunbany ab V. Rosell	10
Derobles ab Aguila	10
Desantpere ab Gembles	12
David ab Rovira	12
Degrades ab Argimandin	13
Delorm ab Vadella	15
Dongo ab Matasses	16
Desastanyol ab N.	19
Doyret ab Vintro	21
Delmas ab Pont	22
Delestandes ab Garaje	23
Dorado ab Claveria	25
Destorbes ab Boter	26
Duran ab Cladellas	28
Depuig ab V. Fornells	29
Deladeso ab Matera	29
Dalmau ab N.	30
Deyes ab Valabre	30
Daunat ab V. Oliver	31
Durell ab Riberaltes	33
Devila ab V. Ruiz	33
Defonts ab Blanch	33
Delaye ab N.	34
Diego ab N.	34
Devila ab N.	35
Dotey ab Banyera	35
Dominguez (J.) ab Llorens	36
Defebrero ab V. Viola	36
Despaho ab V. Vilalta	38

Delacerra ab Desgranada	38
Dencontanyanas ab Solec	41
Delgado ab V. Valerias	41
Duran ab N.	42
Dominguella ab V. Jutran	43
Ducund ab V. Pareda	44
Dorodo ab Llansat	45
Decau ab Torrent	48
Destrampes ab N.	49
Dalmau ab Mies	50
Delmat ab Puigbella	53
Depigone ab V. Tangellas	54
Dinis ab Pons	54
Demarii ab Guitart	54
Deltoro ab N.	54
Delgado ab Borrell	55
Donoy ab N.	56
Dernandes ab Mijans	62
Delacalle ab V. Pelam	64
Domedre ab Dalmau	65
Doyes ab Compte	66
Datmaners ab V. Halart	67
Daca ab V. Deruyas	68
Daniel ab Depido	69

E.

Esteve ab de Burgonya	4
Escoda ab Roig	4
Esquerda ab N.	7
Estapar ab Soria	8
Esquerda ab Trolet	13
Estalles ab Manresa	15

1900.232.5

Ceus ab Ygual
Cabanes ab Riera
Cella ab la Rabassada
Cerimona ab Nobet
Ciquert ab Cubana
Cornellas ab Prats
Cubert ab Montmany
Cubuda ab Vernuela
Cubert ab Xobiguera
Cuale ab V. Moncarona
Ciplany ab N.
Cyubes ab Cttbriadu
Clany ab Canyet
Cimon ab Cler

F

Font ab Cgues
Cres ab Ro
Cubi ab Cler
Ca Ca ab la Cala
Cont ab Causidy
Cres ab Mach
Cuanas ab N.
Nia ab Cmes
Cguer ab Cella
Cont ab Ceu
Cares ab Cord
Cubi ab Malla
Cacu ab Cera
Cares ab V. Cuyols
Cir ab Cancintura
Cust ab Cont

18	Farres ab V. Guardias	27
19	Farreia ab N.	27
26	Fald ab Vidal	20
28	Forner ab Montanya	20
44	Fabregas ab Boeda	20
46	Fab..... ab Garbal	28
46	Feriol ab Roig	28
54	Farres ab Cliberes	33
58	Fabadon (?) ab Cayrunany	25
58	Farres ab Cord	24
60	Farres ab Cualat	26
63	Foncada ab Riera	28
66	Farres ab Cepunctus	30
66	Folch ab Cart	30
	Farres ab Castellar	31
	Fontanet ab V. Cltapes	32
	Fabregas ab Mou	34
	Fosbar ab Mirabiles	34
2	Farriol ab Buxquets	34
2	Farres ab Madal	35
3	Fuster ab Diego	36
4	Farres ab Rubert	37
5	Franquera ab Perxentos	37
6	Fdiego ab Collet	38
8	Farres ab Boeda	39
8	Folguer ab Guardo	39
9	Farres ab Cinyanmata	39
11	Farriol ab N.	39
11	Fenoll ab Cltjoei	40
13	Font ab Clabeda	41
14	Font ab Gatal	42
16	Front ab V. Cupa	42
17	Fontanilles ab V. Penalba (?)	43
18	Francas ab Pomanat	43

Fuguet ab Malcendeita	45	Galdany ab Bo
Fusto ab Diéig	45	Galcerán ab Chivert
Fernandis ab V. Goldevila	46	Gineberga ab Borras
Fiarller ab Boeda	48	Galvany ab N.
Figarol ab Perella	49	Guardiola ab Bonnacas
Feres ab V. Zurán	49	Gordi ab Gasto
Franmera ab Janes	51	Gual ab Gual
Fonds ab Montsia	53	Gonalbes ab Bailet
Font ab Bonguet	53	Guardo ab V. Cyplanes
Farres ab Cbericalla	54	Guardo ab Cdemabt.
Felin ab Dandes	53	Gibert ab Bardina
Fábregas ab V. Bonnas	55	Guardiola ab Madal
Ford ab Feus	56	Glesa (?) ab Franquera
Feres ab N.	57	Gilabert ab Olives
Foig ab Escuras	58	Gros ab Matalá
Figueras ab Buxquets	58	Garida ab T.
Fontanet ab N.	59	Guardiola ab Ros
Font ab V. Cbrellanes	59	Ganio ab Brianda
Farres ab Benes	63	Gueran ab Mir
Farres ab Molins	63	Gueran ab V. Mestre
Fabres ab N.	65	Gelart ab Boreder
Farres ab Boriagarin	66	Galart ab V. Olivaje
Ferran ab Gibil	68	Goday ab Cayre
		Gijilota ab Diego
		Gualla ab Cadial
		Gauran ab N.
G		Gurina ab Rap
		Gabarons ab V. Cauyet
Gili ab Rimmas	1	Giguert ab V. Olives
Gilabert ab Joan	2	Glesa (?) ab N.
Guart ab V. Castells	2	Guarda ab Vilagkans
Gueran ab V. Guiart	2	Gorina ab Bodes
Gili ab Cheus	3	Gean ab N.
Gualdo ab V. Matará	3	Grifo ab Vilagranga
Genestar ab Carles	5	

1560.252.8

Ginot ab Cortanyes 55
Gomas ab Mateu 56
Guinall ab Bonet 58
Gilbert ab Pou 59
Gli ab Gargot 60
Granelles ab Guiraus 61
Gele ab Xanxo 62
Garcia ab Guimerá 63
Garau ab Verdaguer 67
Guas ab Guera 72
Guanet ab Castells 73
Garau ab N. 78

H.

Hors ab N. Pujol 2
Hubado ab Bodas 21
Hocas ab Bellmont 24
Homs ab Casadeval 27
d'Homs ab N. Castellet 35
Hernandez ab N. 38
Hors ab N. Viada 55

I.

Iuanas ab Bobet 10
Joan ab Bobet 12
Joan ab Paz 14
Jaume ab Malagues 22
Jordá ab Bobet 27
Julia ab Parats 33
Jaute ab Pinto 35
Jorda ab Celia 36

Jaumeio ab Garcias 1
Jorda ab N. 4
Jofre ab Balagues 5
Janer ab Casanoves 5
Joher ab Vela 5
Julia ab Blanch 6
Janer ab Bellet 6
Janer ab Molinas 6

L.

Liberti ab N. 3
Lusano ab N. Riells 4
Linera ab N. 8
Loberes ab N. 8
Lunel ab Bennet 9
Leonart ab Bonet 12
Lecers ab Mifsans 13
Larras ab Bonvilas 20
Lobera ab Bofil 25
Legostera ab Serrano 27
Ledo ab Parayals 28
Lombart ab N. 34
Ledo (?) ab N. Barrera 35
Llorens ab Conde 41
Lopez ab Pas 43
Lacuna ab N. Estallenas 45
Lopez de Padilla ab N. Garcia 51
Lobagos ab N. Guardiola 62
de Llado ab Paz 65
Ledo ab N. Jaunet 69
Lopis ab Olguilla 46
Lacuna ab N. Martí 68
Lopis ab Robert 76

M.

Mosset ab Mates 1
Merlet ab Vergili 1
Mulner ab Nevens 2
Mifsans ab Olivins 4
Molnes ab N. Genes 4
Mayol ab N. 4
Madrons ab N. Guardiola 8
Molins ab Casanoves 8
Morell ab Mollins 8
Mestre ab N. Juanes 10
Molines ab Balagues 10
Merlet ab Rodas 11
Montmany ab Palet 11
Montserrat ab N. Malla 12
Morata ab Nevera 13
Mora ab N. Vives 13
Mori ab Pagui 14
Mas ab Pujades 15
Mateu ab Gil 15
Minguella ab N. Belloni 16
Mongalat ab Genets 19
Mabro ab Rovilles 20
Mateo (?) ab N. Campomar 21
Natali ab Ruiz 25
Mateu ab Gil Cayuntes 22
Malla ab N. 23
Montaguido ab N. 24
Moreu ab Orta 25
Molas ab N. Seura 25
Motas ab Belver 26
Mesferres ab Tiffs 27
Molines ab N. Bucla 28

Marti ab Bober 29
Morel ab N. Garriguet 29
Mas ab N. 29
Mateu ab Roma 29
Mateu ab Vilamagnet 29
Mola ab N. 29
Miguel ab Jaume 30
Mas ab Bordeus 30
Mir ab Jofels 35
Mialdea ab Puigpert 35
Mas ab Bonvilas 32
Martinet ab Dot 32
Magnes ab Castelló 32
Marcer ab N. Oliveras 32
Mordam ab Otaba 33
Metall ab Marti 33
Mas ab N. Bernardo 34
Montserrat ab Bou 36
Molis ab N. 38
Mas ab Canallanes 38
Manes ab Soles 38
Malla ab Marti 38
Mayol ab Orcils 39
Magalona ab Cerat 40
Montanyanes ab N. Gualbes 42
Mallolas ab Cinada 42
de Mans ab Campos 42
Magnes ab N. Bardo 42
Mora ab Pujol 42
Mir ab Olmyallas 42
Mestat (N. D) ab N. 42
Mans ab Galet 42
Miguel ab Montserrat 42

1900.252.7

Moya (?) ab N. 48
Masoret ab Sanchis 48
Montpeó ab Pibot 49
Nadeu ab Sangellas 54
Nabau ab Gelabert 59
Martinez ab N. 54
Mayol ab Ballo 55
Nobiomés ab Castabella 55
Marcet ab Cenos 56
Marcel (?) ab Vayart 56
Mascaro ab Negre 56
Miguel ab Campmanya 58
Marti ab Botet 59
Massa ab Quintana 59
Marco ab Ballester 60
Mariner ab N. 60
Martorel ab N. Sabater 61
Moreu ab Segura 61
Malagrona ab Pares 61
Mosaguera ab Burgues 62
Mora ab N. Bonanza 62
Marti ab Castellar 62
Mora ab N. 63
Mascort ab Jordi 63
Maugri ab Saguer 63
Mas ab Barcelona 64
Melgo ab Campreciós 64
Malla ab N. Pos 64
Montoya ab N. 65
Mora ab Marquis 65
Marin ab N. Rodrigo 66
Morer ab Puig 66
Malla ab Pons 68
Moreno ab N. 69

Mora ab N. Borde 69
Monne ab Planas 70
Marcet ab Rodo 71

N.

N. ab N. 2
Noguer ab N. 7
N ab Armengol 9
Nogal ab N. 13
Navarro ab Gobet 14
Nadal ab Pallas 16
Noguer ab Reus 16
Nadal ab Farrer 18
Negre ab Vila 22
Noguer ab N. 28
N. ab Ruguer 29
Nadal ab Fontanet 32
N. ab N. 37
Nunyes ab N. 34
N. ab N. (negre) 38
N. ab N. 39
Nadal ab N. 42
N. ab Baron 52
N. ab Deulofeu 52
N. ab N. Borrey 59
Noguera ab Ramon 59
Navarro ab N. Roca 60
N. ab N. 69
N. ab N. 69
N. ab N. 73

O

Oliver ab N. Fabregas 8
Orts ab N. 16
Oliver ab Melion 24
Obrer ab Melonga 26
Oller ab N. Balaguer 28
Ogas ab Guasch 30
Oliver ab Christia 32
Ordis ab Vallalta 36
Oliver ab N. Vidal 37
Orpi ab N. 46
Orts ab Martorel 58
Olivera ab Bofill 62

P.

Postell ab Porcia 1
Pascual ab Pages 3
Pirth ab Bordonat 3
Paul ab Navarro 4
Poquet ab Valverdes 4
Pedralbes ab N. 5
Plana ab Boles 5
Poal ab Paredes 6
Pujalt ab Perea 6
Pages ab N. 7
Pagueres ab Guilla 9
Planas ab Estival 11
Pons ab Farrer 11
Pages ab Puig 11
Planas ab N. Borrell 12
Parres ab Guitart 12
Pico ab N. 13
Polls ab N. Pijus 13
Perez ab Bolivar 13
Pella ab Estapet 15
Pons ab Balaguer 16
Pekit ab N. Garcia 16
Pujades ab Granes 17
Puig ab Valleste 17
Puig ab N. 18
Puig ab Ferrer 19
Pages ab Robert 20
Pujol ab Roquer 20
Palacio ab Soler 21
Puig ab Segarra 21
Puig ab Farrer 22
Pablo ab Bellet 22
Pareto ab N. Molle 23
Prats ab N. 25
Prats ab Bernatya 26
Puig ab N. 26
Pons ab Ros 26
Parals ab Garbe 27
Permanyer ab Pijoan 30
Polades ab Gibert 31
Pla ab Puig 34
Pi ab Burguets 35
Pampellas ab Paraguda 37
Pedros ab Madrejas 37
Portel ab Deorcius 38
Pascual ab N. Bolatica 39
Pares ab N. 39
Prat ab N. 40
Pons ab N. 40
Pons ab Riego 40

1500.252.6

Cayro ... ab N. Pinlau 43
Pujol ab Gomes 43
Portet ab Sabater 45
Portet ab Yerra 45
Pujol ab N. Clemenzol 48
Fernanyez ab Montlete 48
Canal ab Grau 50
Planas ab Bufi 51
Palou ab Gibert 51
Pomes ab Verdeu 53
Palanca ab Vila 53
Pabit ab Fonollet 54
Pou ab Xumuman (?) 54
Planas ab Torres 56
Pou ab N. Robert 56
Puig ab N. 57
Pi ab N. Jacas 58
Pont ab Estiquarancota 59
Planes ab Estimerida 59
Perellada ab Ugnet 61
Penals ab Montfar 62
Poyet ab Papellos 63
Pelay ab Planicia 63
Pascual ab Pons 63
Pi ab N. Ponet 64
Paroimet ab ab Palou 65
Parcet ab N. Mollet (negres) 65
Pujol ab Pascual 67
Planes ab N. 68

B.

Duintana ab Pigues 6

Puenalt ab Palet 54
Puenat ab Miquel 17
Puintana ab Palobra 36
Puenalt ab Pelas 36

R.

Riera ab Bertran 2
Rigot ab Fauletona 2
Ror ab Sant Martí 3
Roure ab Perda 3
Robi ab Pales 4
Rabella ab Pa 4
Roure ab Rasellò 4
Raguel ab ab Puenalt 4
Roca ab Pola 5
Ror ab Pruño 5
Roca ab N. Pes 7
Razas ab N. Pons 7
Reu ab Rovira 10
Ruyo ab Pompany 10
Rotlan ab N. Pandge 13
Riera ab Quinal 15
Roure ab Ramonda 15
Rovira ab Molera 15
Ror ab Porrent 15
Romeu ab N. 16
Ribatallada ab Ollyne 16
Real ab Bufit 17
Roca ab N. 19
Rovira ab N. Rabella 19
Ruy ab Pujol 19
Rovira ab Pafguellolas 19

Rossinyol ab N. Pamblanca 20
Ribes ab N. 21
Riera ab Pamys 23
Roca ab N. 24
d. Ripadas ab Pidal 24
Roca ab Palmau 24
Rialp ab Pleny 25
Rigure ab Riera 28
Rigues ab Pares 29
Ribera ab Pagui 29
Roure ab Pagare 31
Ricart ab N. 32
Rusiñol ab Pares 33
Rich ab Mosel 33
Ruiz ab Pollidebes 33
Roy ab Gonsal 37
Rolsat ab N. 38
Rates ab Pilar 40
Roure ab Palla 40
Rafols ab N. 40
Ruida ab N. 41
Rapach ab N. Pbost 42
Rovel ab Pofel 43
Roma ab Roca 43
Rovira ab N. Puyuets 45
Rovira ab Palat 46
Rovira ab N. Puya 46
Rich ab N. Fonst 46
Ramonda ab Pons 47
Rubolí ab Polomer 50
Ribalt ab N. Planch (?) 51
Rubau (?) ab Vayll 52
Roca ab N. Pacbeca 54
Roca ab Perr 55

Regnaut ab Parens 55
Riera ab Pell 57
Riera ab Pon 57
Ruidans ab N. 57
Ruent ab N. Patafol 58
Rubalte ab Pastellas 57
Roca ab Pourageus 58
Ramonda ab Pallbonat 59
Ribes ab N. 61
Ramonda ab Puanda 62
Rasanilla ab Pal 66
Rovira ab Ponet 68
Rafol ab Mas 69
Riera ab Pujol 69
Roca ab N. 70
Robinat ab Pomes 70

S.

Salou ab Roquata 1
Sacosta ab Pasllach 1
Sella ab N. 1
Serra ab Palet 2
Sinada ab N. 4
Sadorni ab Rovel 5
Sarri (?) ab Pastalà 6
Sobrada ab Palau 8
Soldevila ab Palaucat 8
Salvi ab Pidal 10
Soldevila ab N. 13
Sagarbara ab Padal 14
Sagua ab Salaya 15
Serra ab Palcas 15

1880.252.9

Sant Just al Corrells 18
Sanchere al N. 20
Sala al Corrells 20
Serro al Casadevall 20
Soler al Serrat 22
Sala al Feliu 23
Serra al Casals 24
Serrera al Corrent 24
Sicart al N. 24
Serra al Palau 25
Serra al N. 25
Sarroca al N. 25
Serra al N. 27
Sicart al Moral 27
Sant Climent al Pujalmeras 28
Salvat al Collet 29
Sacrista al Valls 29
Salto al Salleca 29
Sala al Anglaques 30
Sabadell al N. Rodriguez 31
Sarriá al Campas 31
Salla al Modespacho 32
Sparso al N. 32
Sazara al N. 33
Sancemi al Ballester 33
Serra al N. Colomer 33
Solanas al N. Farrer 34
Serafi al Juni 35
Serrana al del Pilar 38
Sarroca al Farau 39
Sacrista al Jaime 40
Sala al Jo..... 41
Solsona al Sparso 42
Serro al N. Sabat 46

Sabater al Oliveras 42
Sala al Jornet 47
Sala al N. Juni 47
Sala al N. 48
Hermosilla al N. 50
Saladigas al Montserrat 50
Sarret al Cangis 50
Sanpedrolas al N. Clemente 51
Sala al Saudes 52
Sala al Martí 53
Salla al Corrabella 54
Sanpedro al Valpallemas 54
Sabatmarti al Grande 54
Serra al N. 55
Soler al Roger 55
Sabatmarti al Bonnalt 55
Sabatmarti al Serra 56
Solsona al Bordel 57
Sacristo al Nora 59
Sacristada al Sabat 59
Serra al Florensa 60
Serra al N. 62
Sabadell al N. Clemente 63
Salt al N. Vilá 64
Soley al Rodrigo 65
Soler al Serra 67
Sollerer al Pl. 67
Sesters al N. 68
Soler al Pilar 70
Spin al N. Oller 9

T

Trajues al N. 1
Tarradas al Romaguera 2
Tortosa al N. Ribas 2
Turo al Magnet 3
Tub al Sabat 4
Tomás al Pages 7
Talapert al Daubet 10
Terrago al Farrer 11
Trinkant al N. 12
Tiana al Olegra 13
Tortis al N. 16
Torra al Rojá 23
Torrents al Roca 23
Tay al Vinas 25
Tomás al Domingo 26
Tries al N. 28
Ter..... al Guiares 33
Trajines al Ros 38
Trucolet al Manent 43
Tapia al N. Ramon 45
Tarafa al Valer 50
Taladern al Puig 52
Trias al Grandel 52
Torrent al Bonafé 53
Tarrago al N. Martinez 55
Trens al N. 61
Tries al Sola 61
Tonada al Campellas 61
Terres al Pobel 66
Trader al Portal 66
Tenre al Folques 66
Tuna al N. 67
Tauler al Clemente 68

U

Ugnet al N. 18
Ugnet al N. Campo 22
Ubart al Farella 23
Ubach al N. 50

V.

Vayes al N. Mercé 1
Vila al Corral 3
Vidal al Vilamajor 5
Vidal al Bolver 6
Vidal al N. Ribot 8
Vallés al Valent 8
Vila al Ballester 9
Vario rondo al Durán 9
Valles al N. Antoni 9
Valle al Orbó 13
Verdaguer al N. 13
Vendrell al Monpalau 14
Vieres al Mabel 16
Valls al Genes 18
Vendrell al Torrents 18
Vilardell al N. Mariá 20
Ventallola al N. Cinta 23
Vila al Roures 23
Vila al Vives 23
Vall al Campmajor 24
Valpallores al Soler 28
Vilar al N. 29
Vayner al Vineta 33
Valdolig al N. Xibert 38
Verdaguer al Domenech 39

1600.252.10

Vinyals ab Castellví 32
Vilomar ab Gualba 35
Varenos ab N. 37
Viladuns ab V. Malla 38
Vaquer ab N. 41
Vallmajor ab Prat 43
Vives ab Vinca 43
Vidal ab Claver 45
Vadel (?) ab N. 45
Vilamajor ab N. 46
Vidal ab Prat 51
Vadel ab Bosch 51
Vallsecca ab N. 52
Vinyoles ab Serra 52
Vicens ab V. Estorch 52
Villeta ab Dotodo 53
Vandrel ab Casals 53
Vivo ab Jahaoni 54
Vallhonrat ab Bonnoneda 58
Vilaplana ab Despujol 60
Vals ab V. Puigvert 63
Vaquin ab Fransos 68
Vives ab Bugarola 50

X

Xifre ab Piguer 7
Xovot ab N. 9
Xoriguer ab Sarinyana 12
Ximeno ab Sala 29
Xeyra ab Campomar 39
Xoriguer ab Badia 39
Xipert ab Dolsa 44

Xamor ab Vivas [illegible]

Y

Ygnel ab de las Ocas [illegible]
Yncle ab Torrents [illegible]
Ygualada ab Bordo [illegible]
Ysaacs ab Bages [illegible]

1917-1926

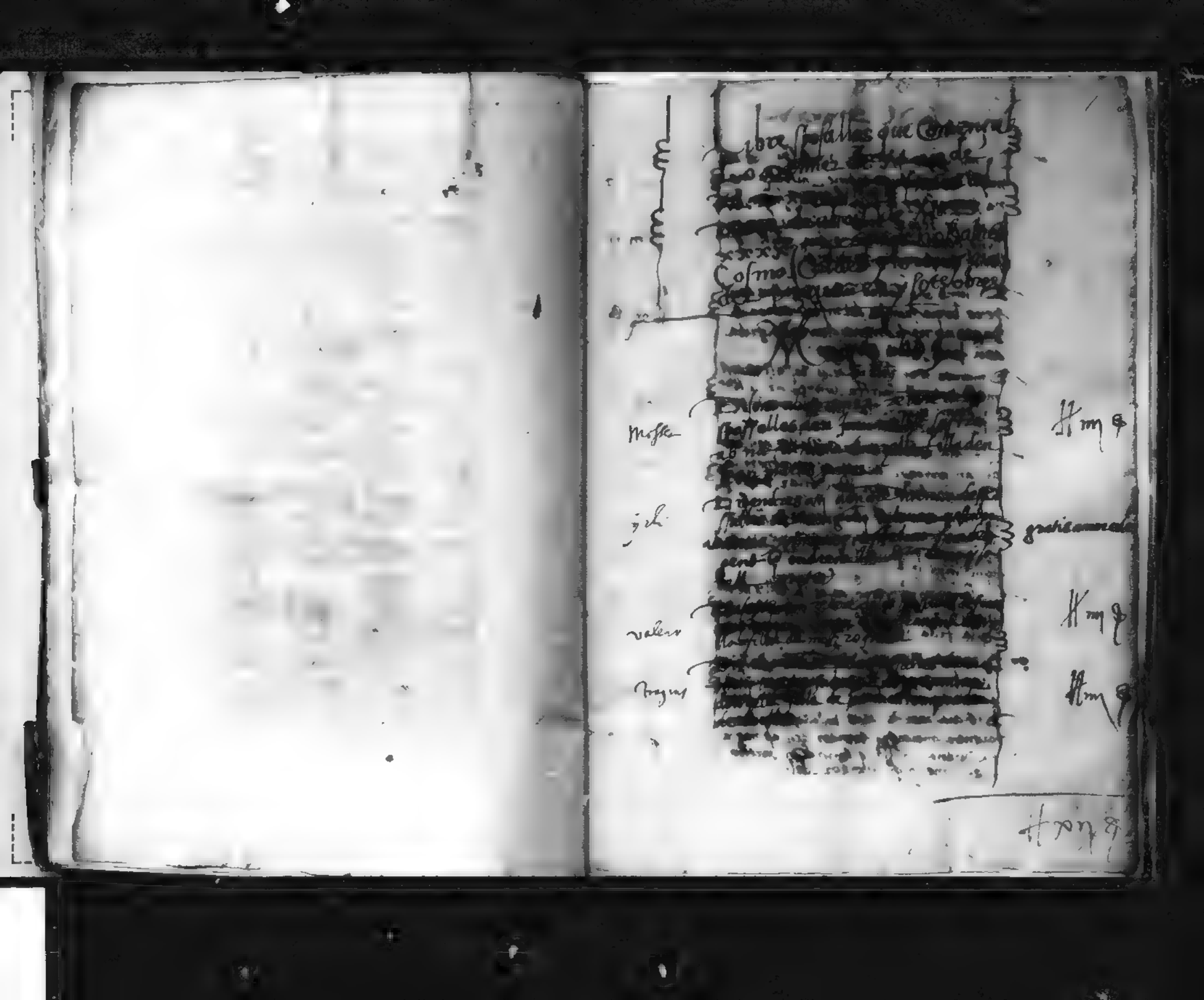

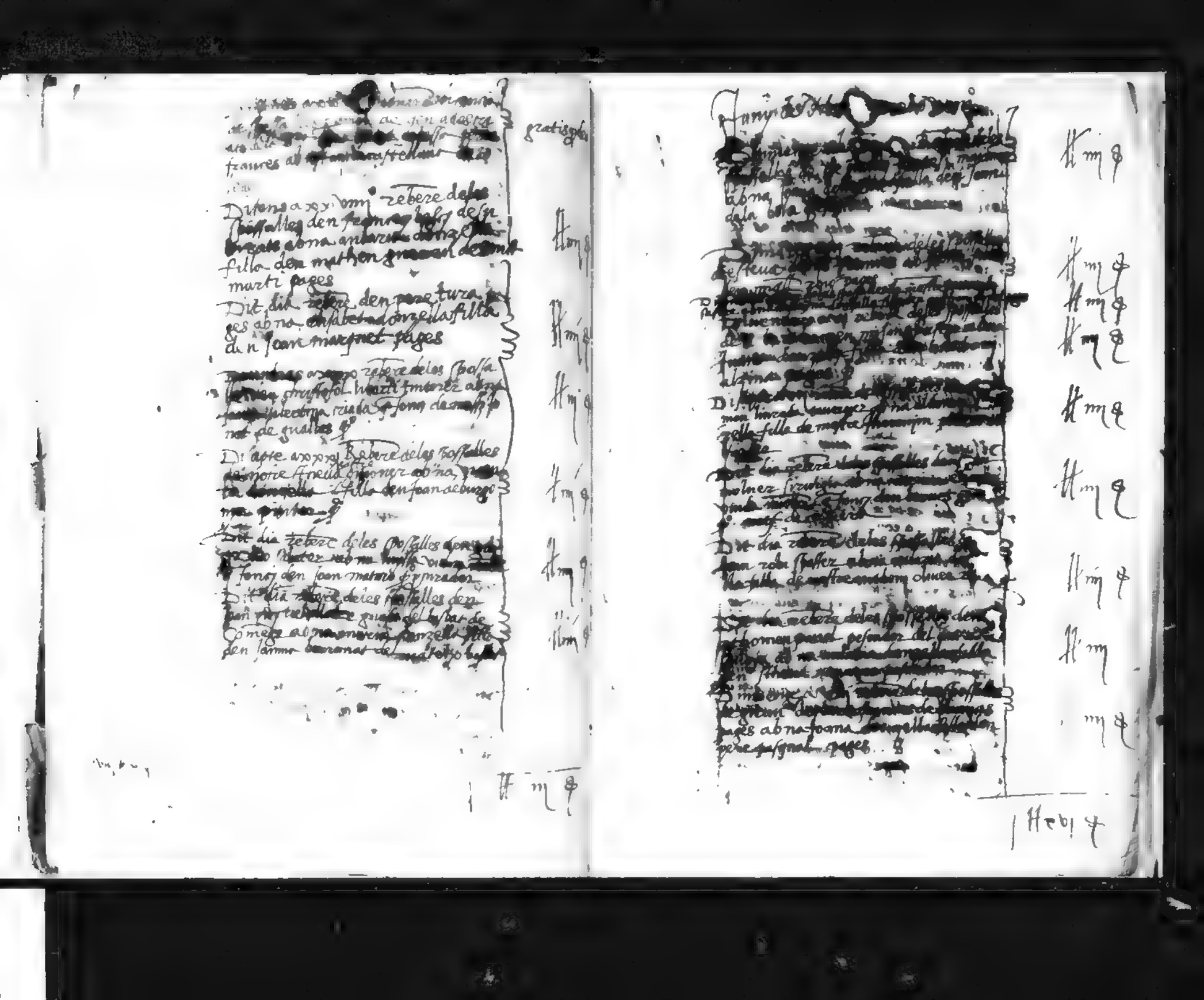

gratis

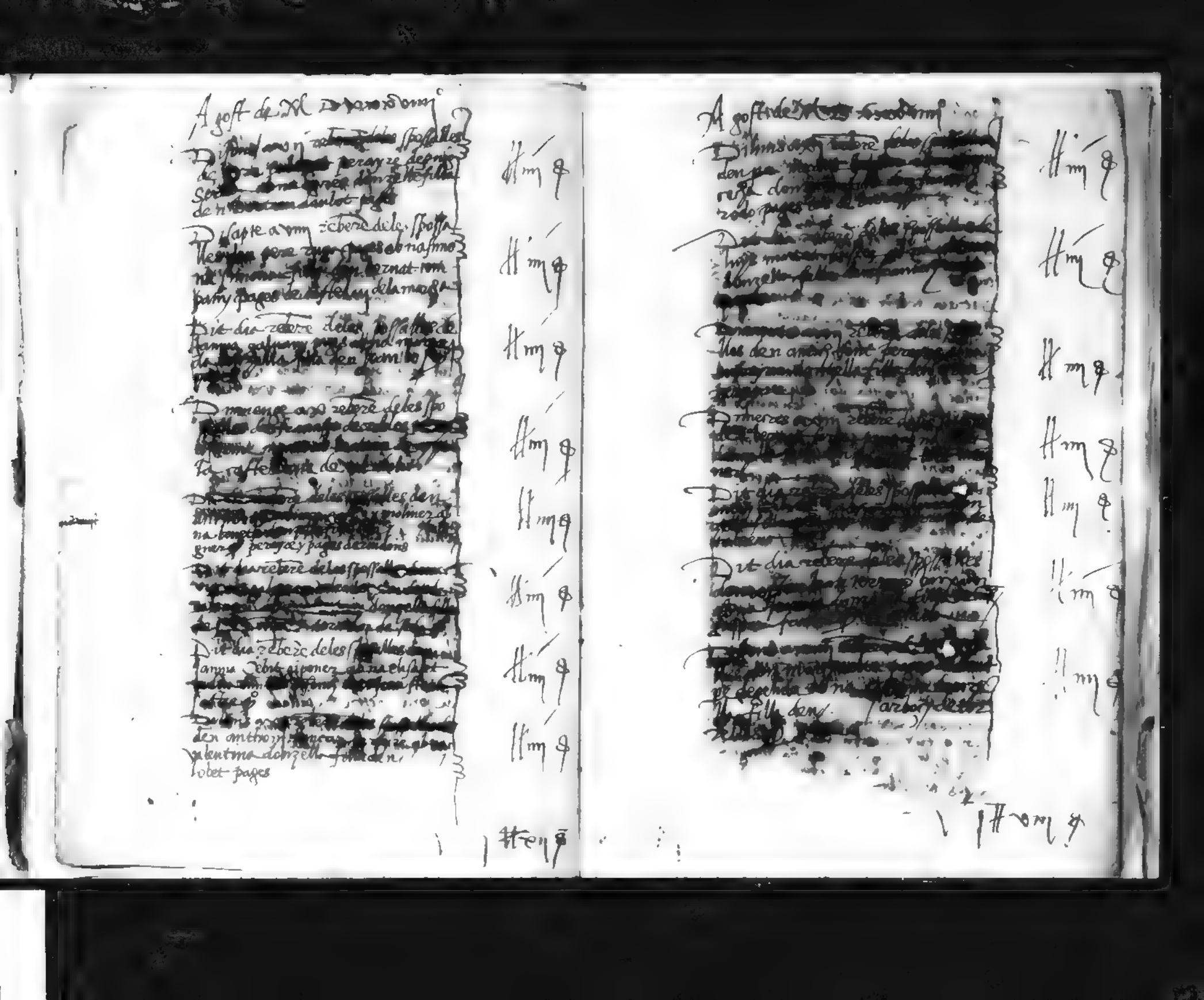

A gost de [illegible] D [illegible] xxviiij°

[illegible] rebere deles spossalles de [illegible] pages ab na [illegible] donzella filla den [illegible] palet [illegible] — ll iiij s

Dit dia rebere deles spossalles den [illegible] pages ab na [illegible] filla den [illegible] pages — ll iiij s

Dit dia rebere deles spossalles [illegible] planes pages ab na aularia donzella filla den [illegible] — ll iiij s

Dit dia rebere deles spossalles [illegible] rando de castro texidor [illegible] ab na [illegible] don salin [illegible] — ll ij s

[illegible] rebere deles spossalles den [illegible] ab na [illegible] filla den [illegible] pages — ll iiij s

[illegible] rebere deles spossalles den [illegible] pages ab na [illegible] donzella filla den [illegible] pages — ll iiij s

[illegible] rebere deles spossalles den [illegible] donzella filla den [illegible] — ll iiij s

[illegible] rebere deles spossalles [illegible] donzella filla [illegible] — ll iiij s

[illegible] rebere deles spossalles [illegible] donzella [illegible] — ll iiij s

Dimarts a xviij [illegible] den [illegible] alta bisbat de [illegible] ab na [illegible] donzella filla den [illegible] pages de golba — ll iiij s

[illegible] ll [illegible] s

A gost [illegible] xviiij°

Dimarts a xviij rebere de [illegible] spossalles de [illegible] — ll iiij s

Dit dia [illegible] — ll iiij s

[illegible] den galteran [illegible] pages ab na anna donzella filla den [illegible] — ll iiij s

[illegible] — ll iiij s

[illegible] ab na [illegible] den anthoni [illegible] — ll iiij s

[illegible] francés del bisbat [illegible] donzella filla den [illegible] — ll iiij s

Disapte a xxiij [illegible] de [illegible] — ll iiij s

[illegible] ll [illegible] s

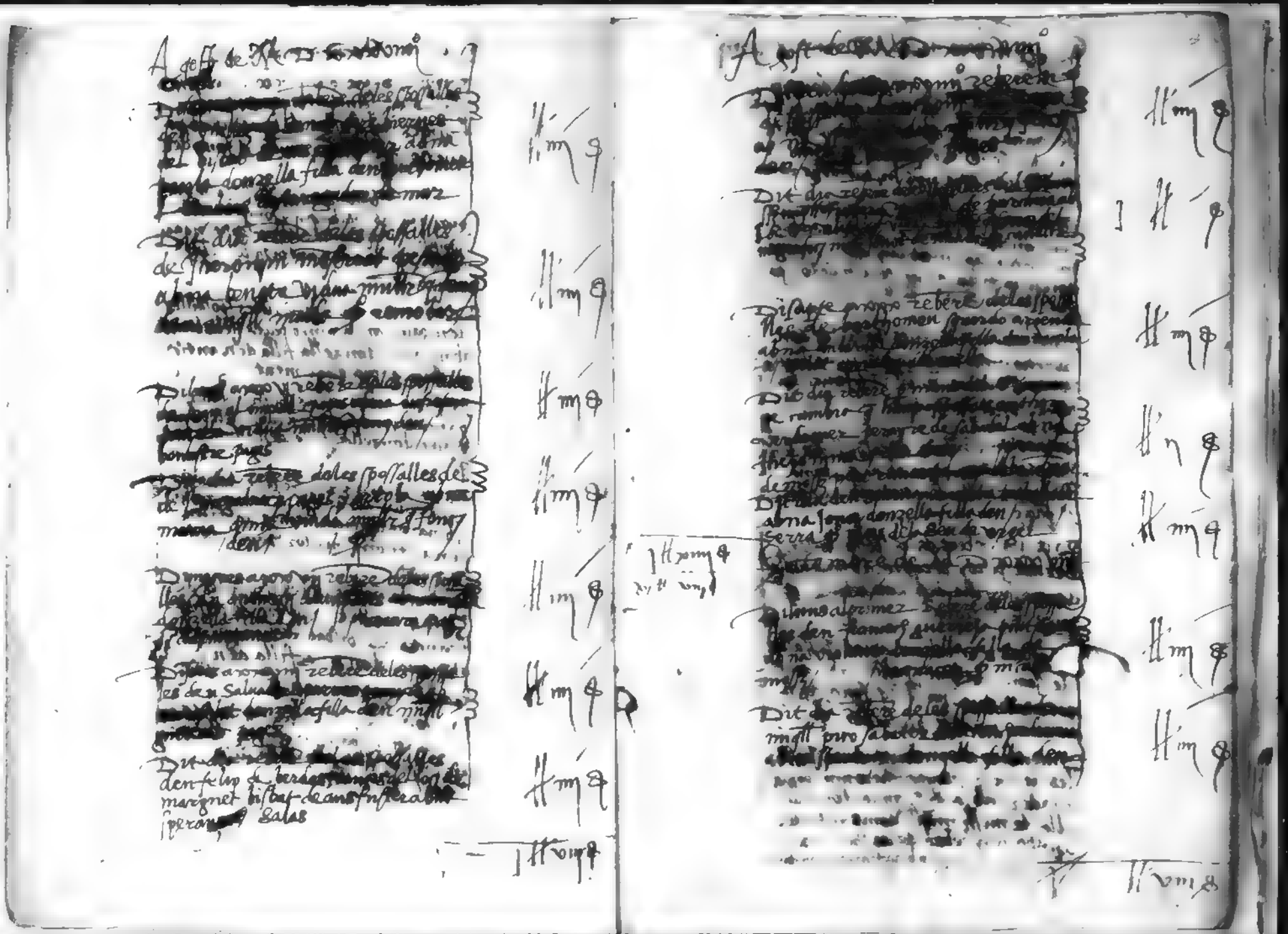

Setembre de [illegible]

Dimects a [illegible] relevé de les spo[illegible] [illegible] manyz pesador [illegible] vidal [illegible] rebellador [illegible] — ll iiij ß

[illegible] ab na antigna donzella filla [illegible] — ll viij ß

Agnere absuluço

Disapte [illegible] — ll iiij ß

[illegible] anthoni [illegible] — ll iiij ß

[illegible] de n barthomeu [illegible] donzella filla [illegible] — ll iiij ß

[illegible] ll iiij ß

Setembre [illegible]

[illegible] — ll iiij ß

Dilluns a [illegible] — ll iiij ß

[illegible] — ll iiij ß

[illegible] de las bossalles [illegible] — ll iiij ß

[illegible] — ll iiij ß

Disapte a [illegible] de mosh [illegible] zella filla [illegible] — ll iiij ß

[illegible] zella filla [illegible] — ll iiij ß

ll ll viij ß

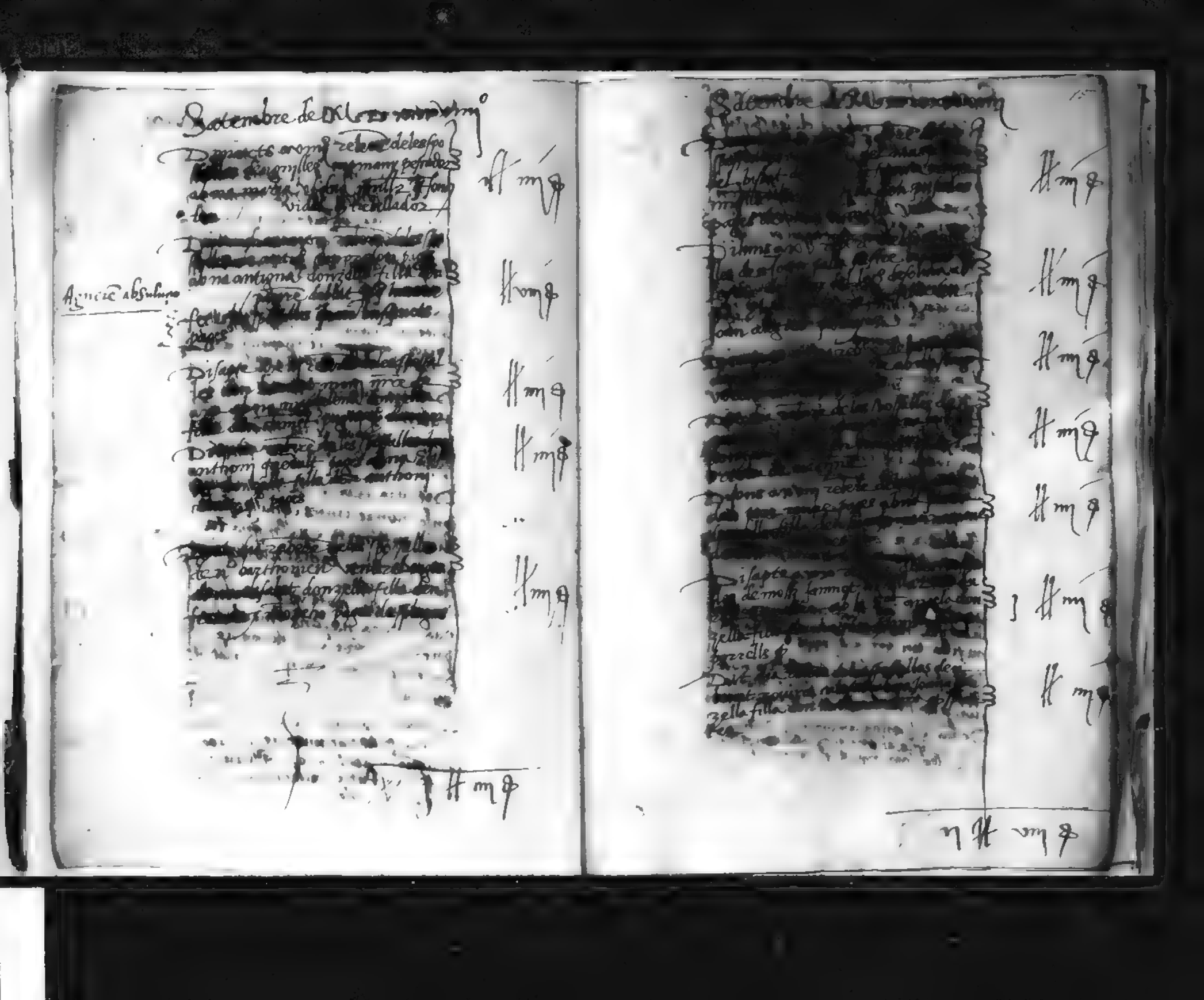

Setembre de [illegible]

Dit [illegible] dia rebere deles spossall[illegible] [illegible] — ll m̃ q

Dit [illegible] rebere deles spossalles den [illegible] casses [illegible] filla den Anthoni [illegible] — ll m̃ q

Dit [illegible] rebere deles spossa[lles] [illegible] Plas den [illegible] catherina donzella filla den [illegible] — ll m̃ q

Dit [illegible] rebere deles spossalles den [illegible] alamany [illegible] donzella filla den [illegible] — ll m̃ q

Dit [illegible] rebere deles spossalles den [illegible] [illegible] Libre [illegible] — ll n̄ q

Dit [illegible] rebere deles spo[ssalles] den [illegible] catherina donzella filla den [illegible] — ll m̃ q

[illegible] rebere deles spossalles den [illegible] filla den [illegible] — ll m̃ q

Dit dia rebere deles spossalles [illegible] [illegible] filla [illegible] don [illegible] — ll m̃ q

Donare per nna amore dei [illegible] spossalles [illegible] ab [illegible] donzella filla den Joan masot [illegible] — gratis p deo

ll [illegible] q

Setembre de [illegible]

Dit [illegible] rebere deles spossalles [illegible] — ll m̃ q

Dit [illegible] Anthoni [illegible] filla den [illegible] — ll m̃ q

[illegible] — ll m̃ q

Dit [illegible] filles [illegible] — ll m̃ q

[illegible]

ll [illegible] q

Octubre [illegible]

Dit [illegible] — ll m̃ q

[illegible] donz[ella] [illegible] — ll m̃ q

[illegible] filla den [illegible] — ll m̃ q

ll [illegible] q

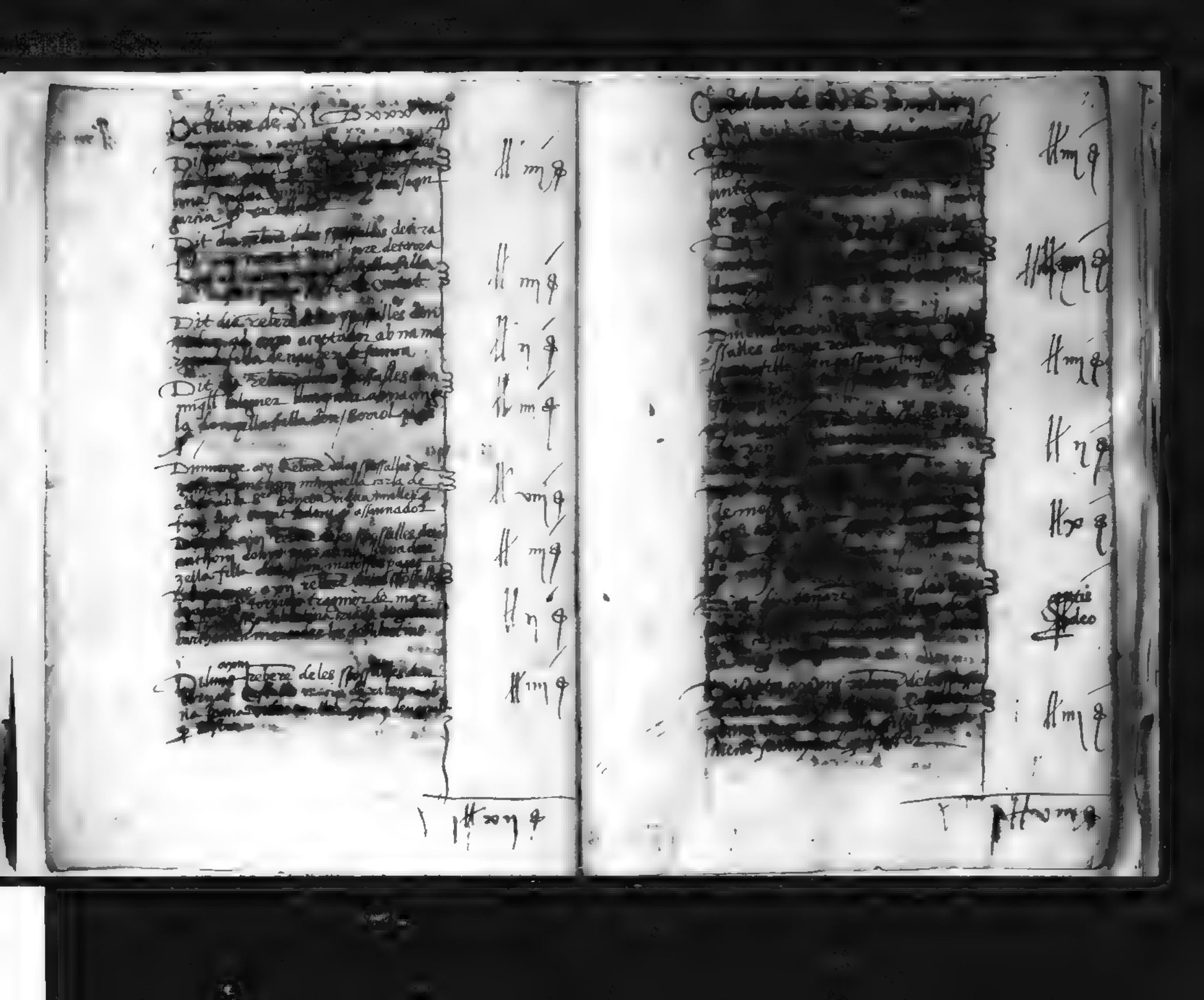

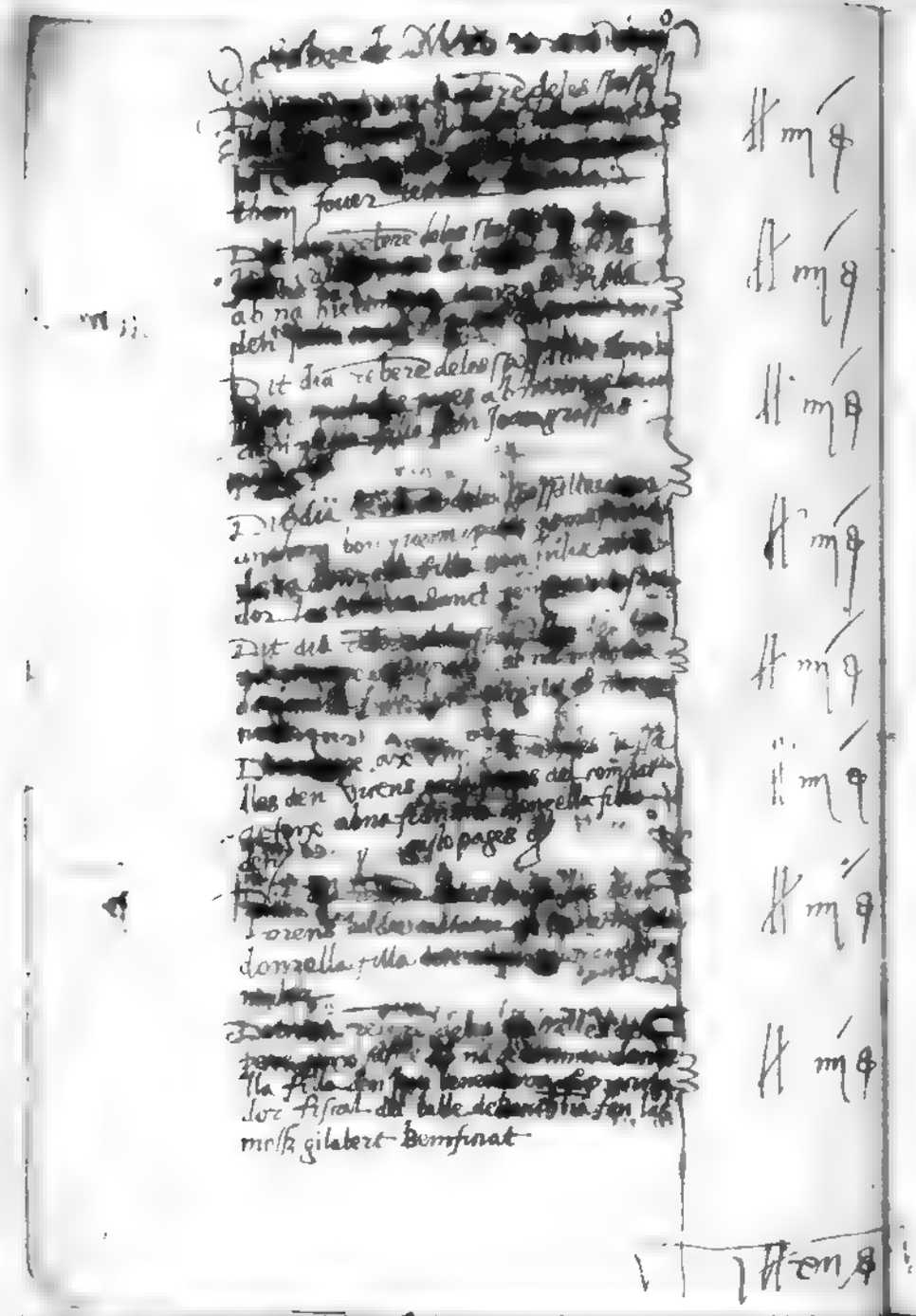

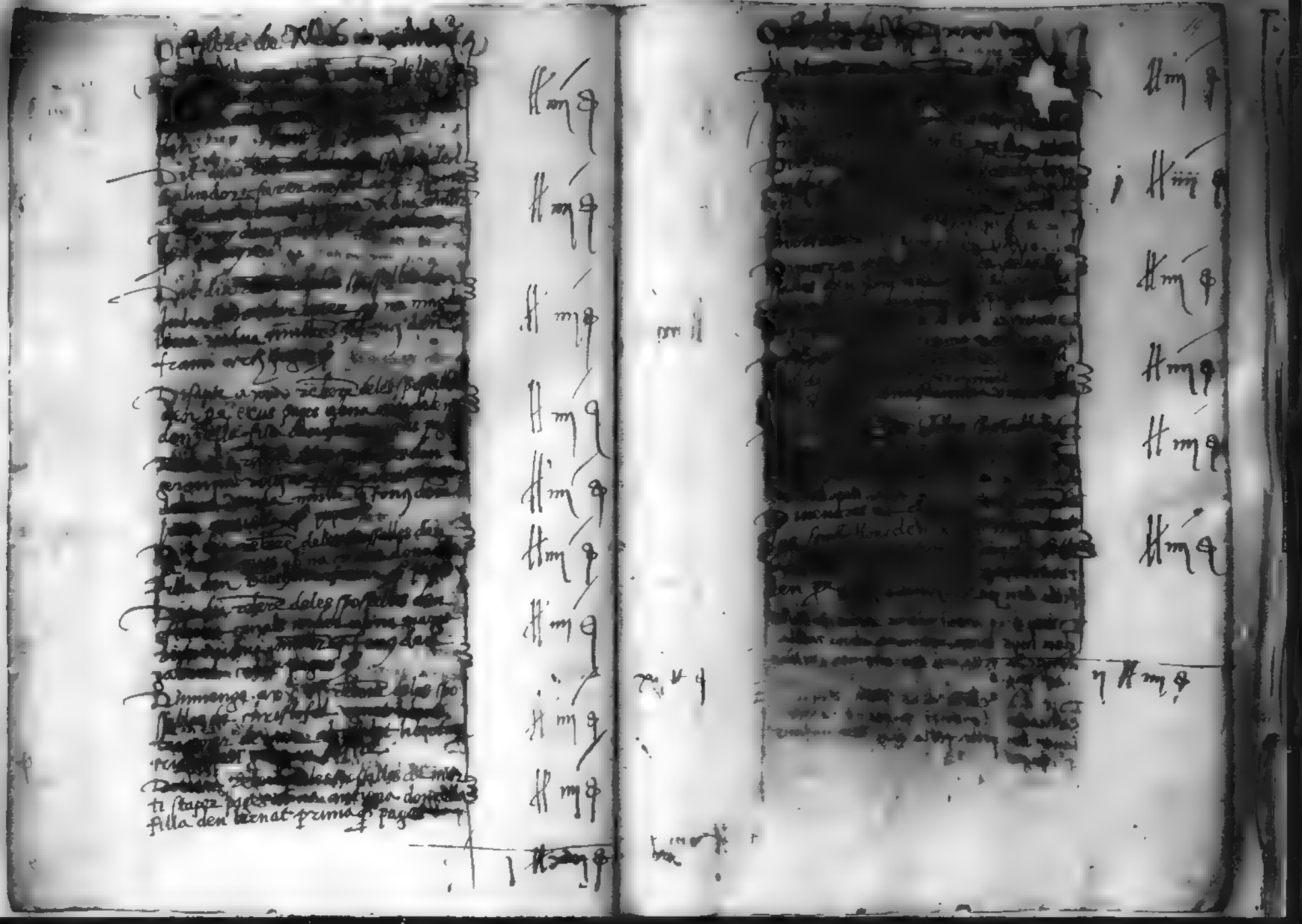

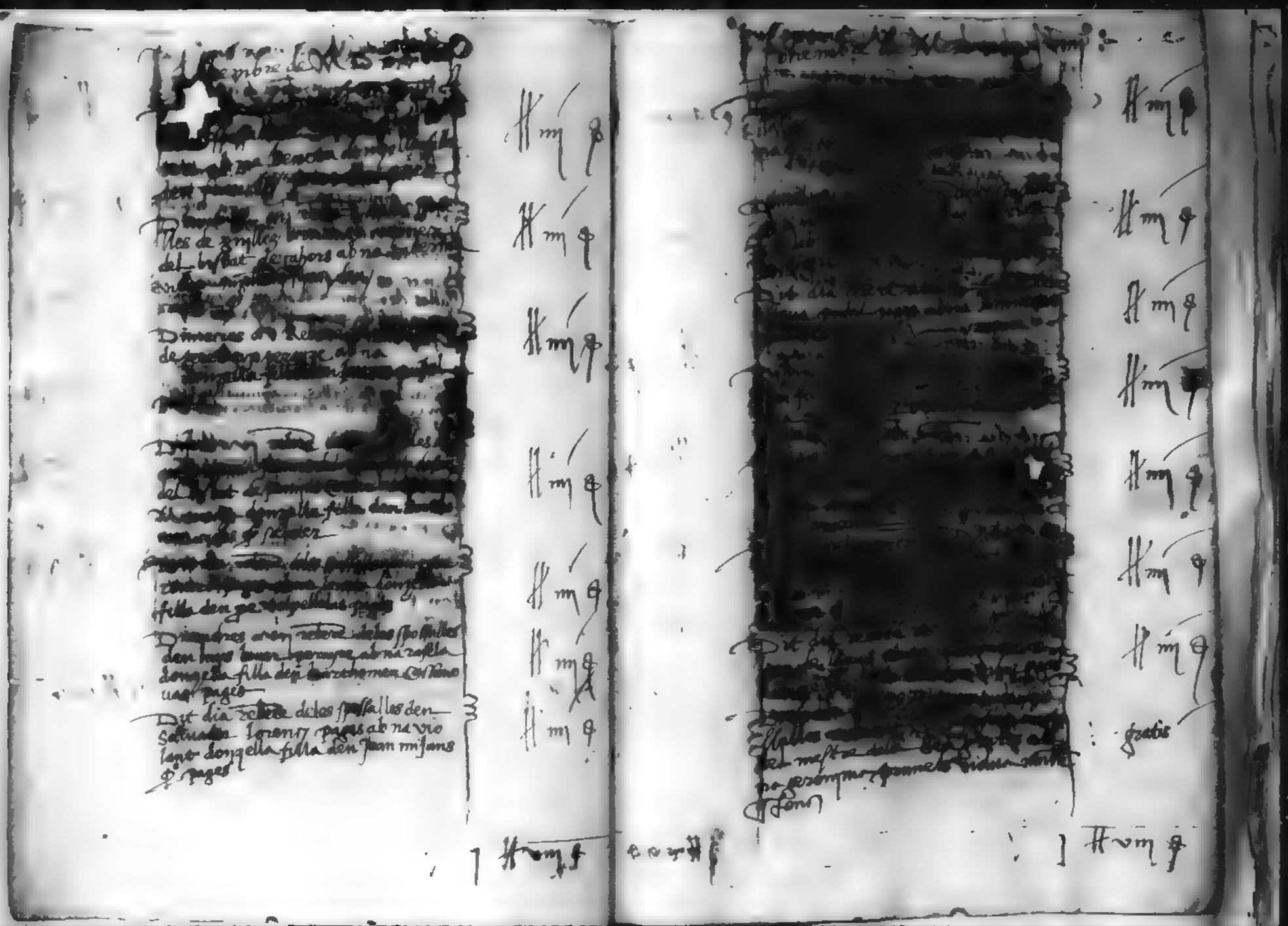

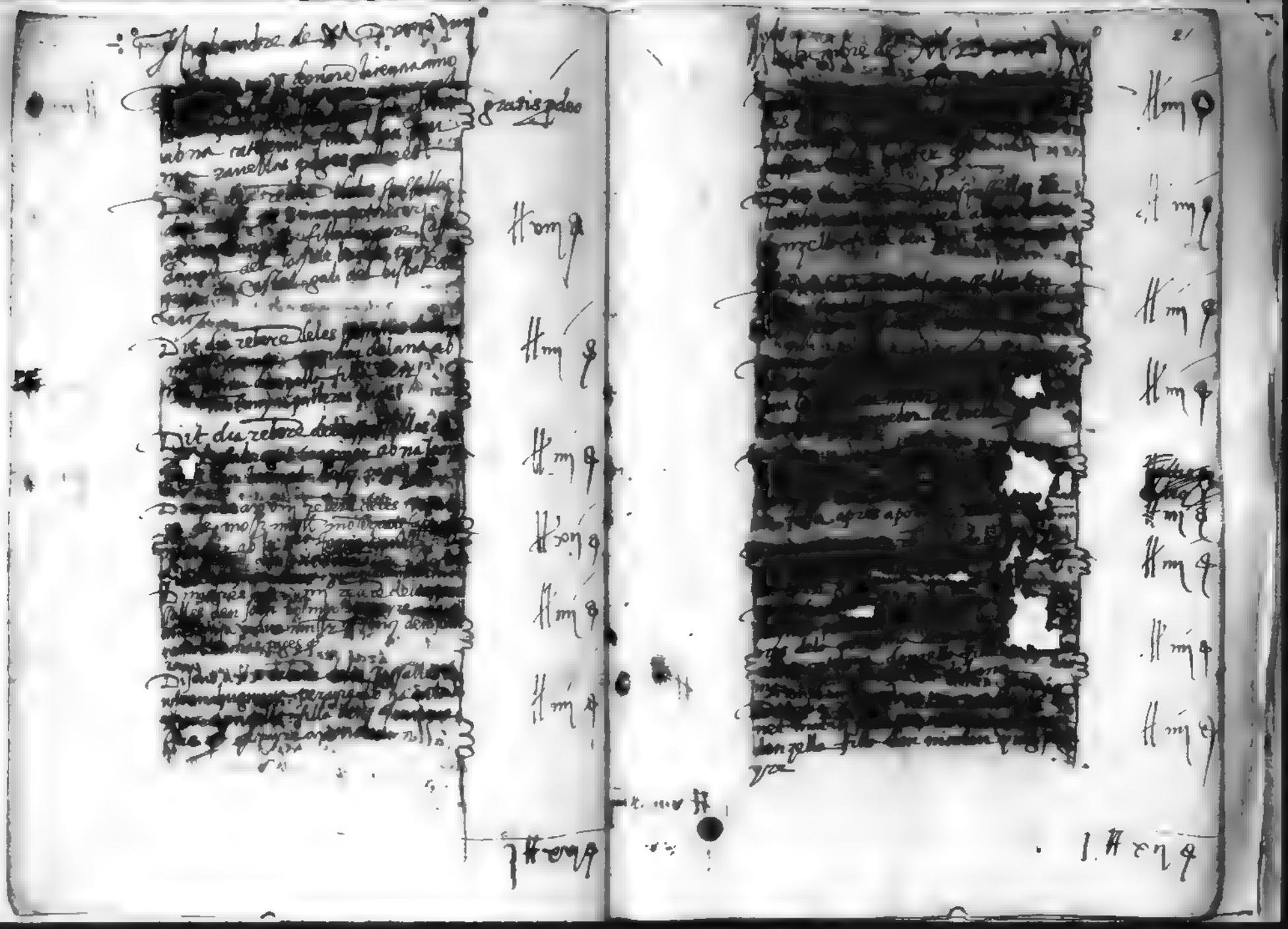

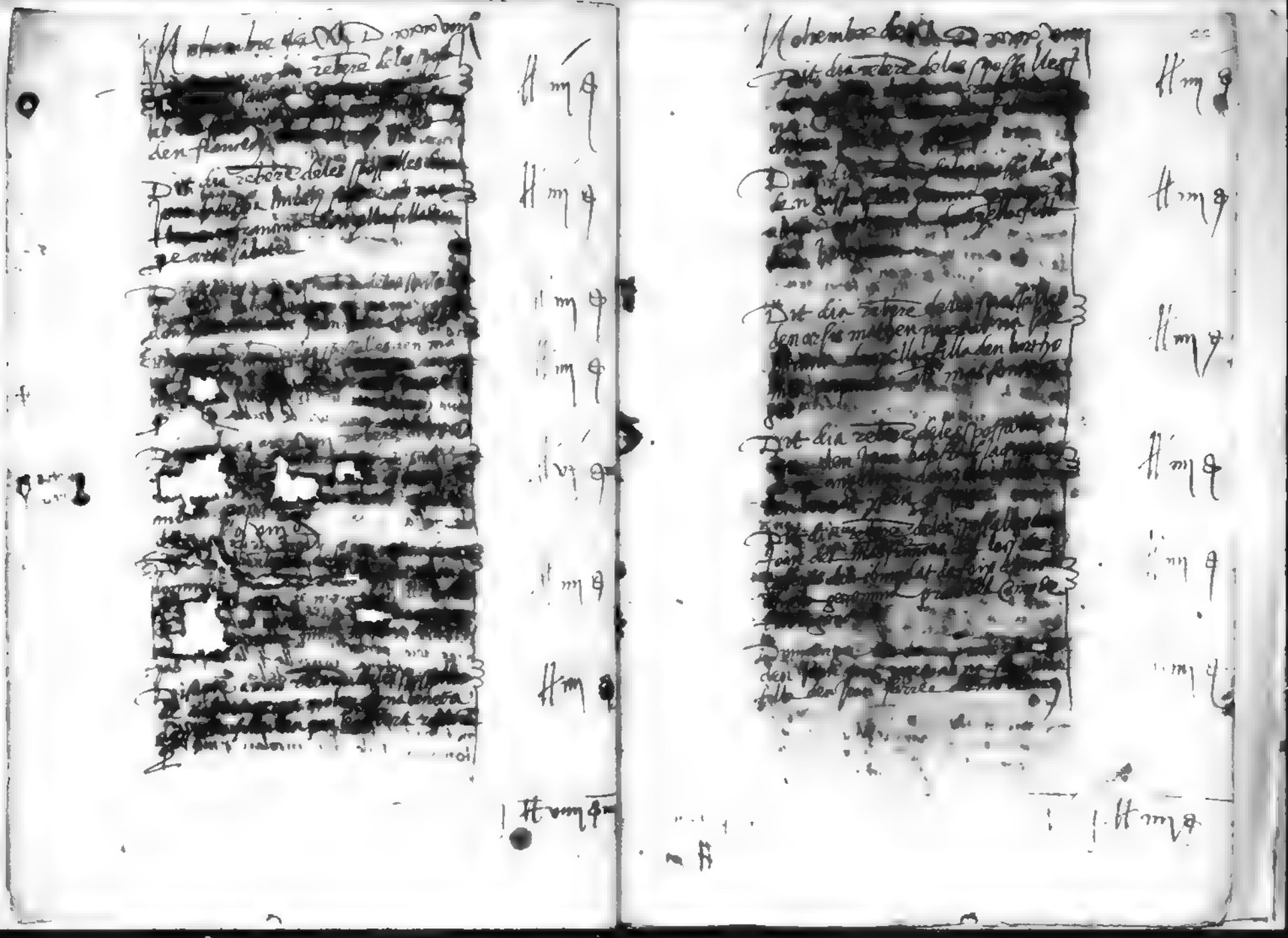

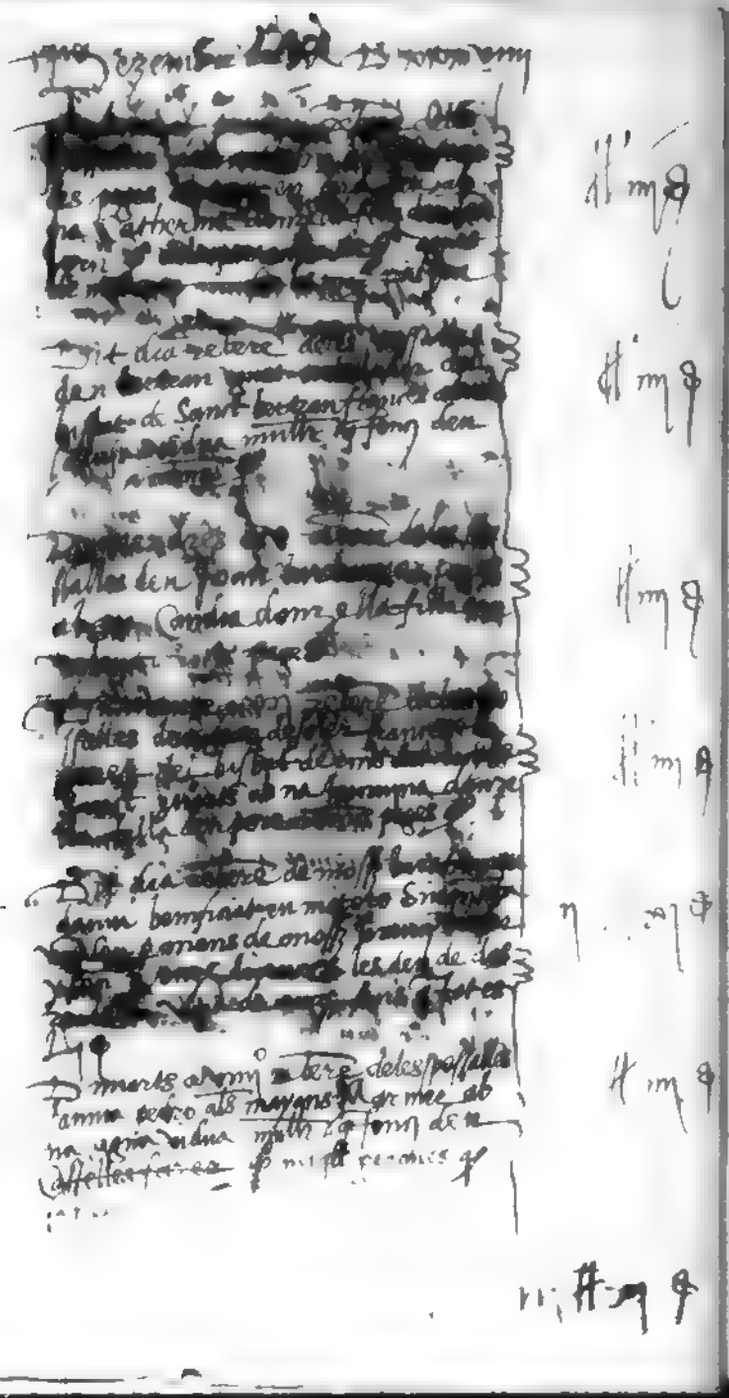

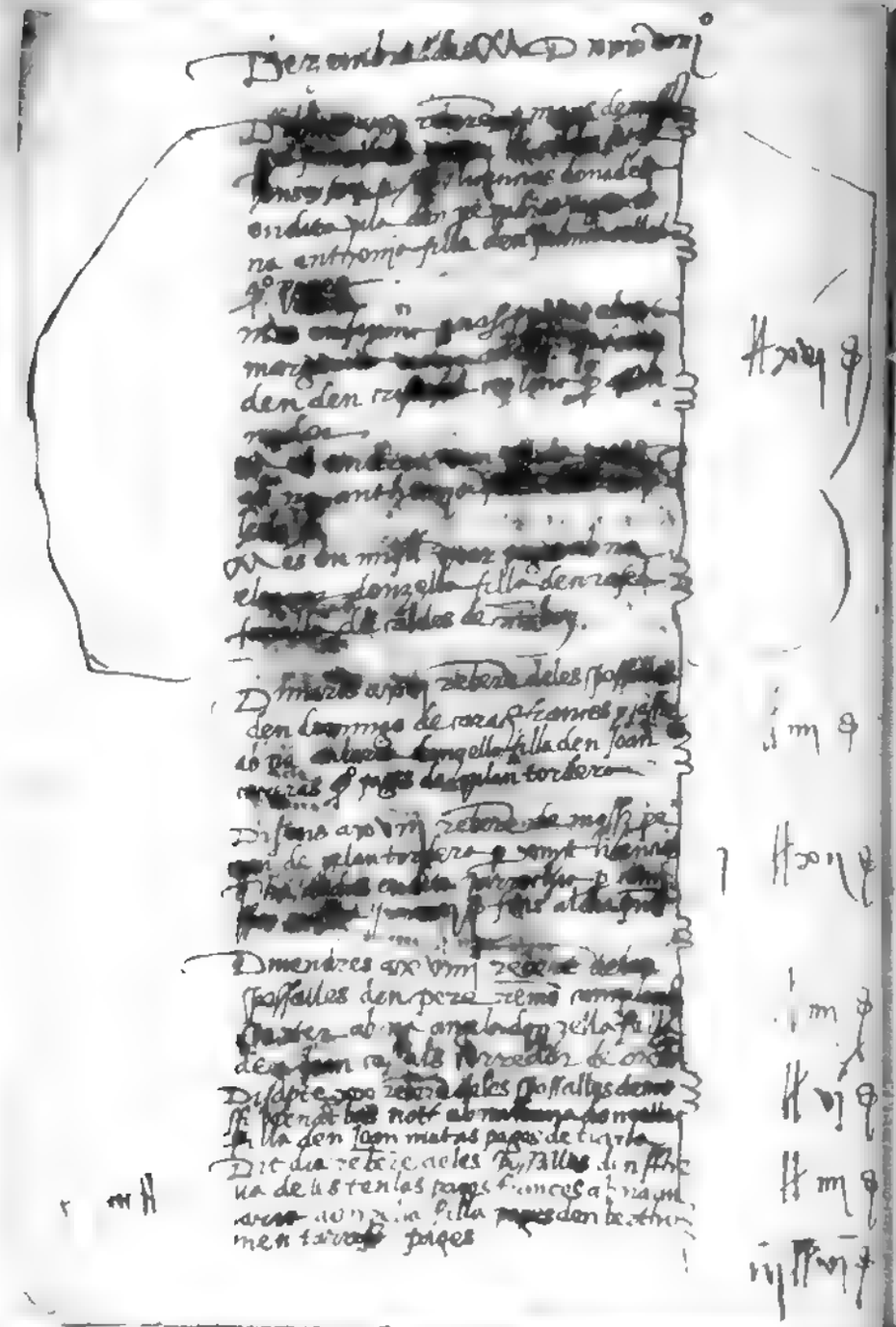

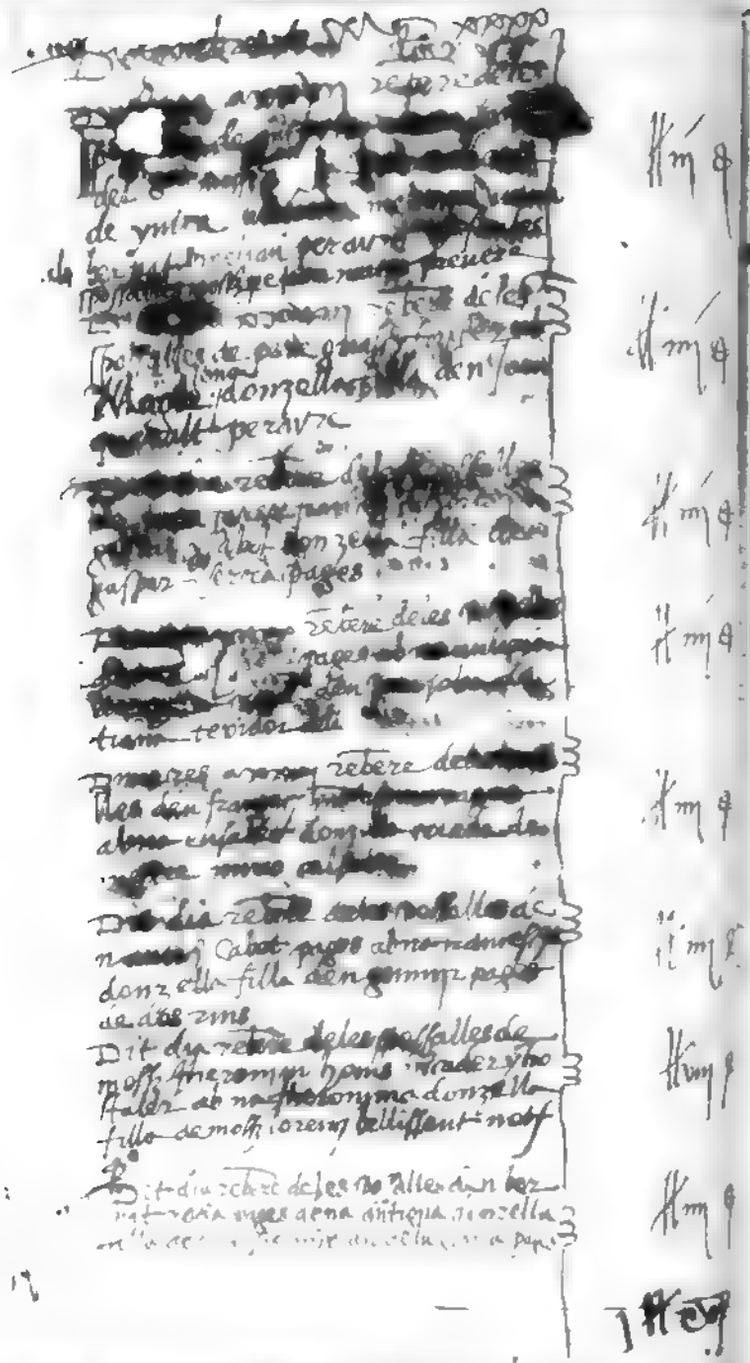

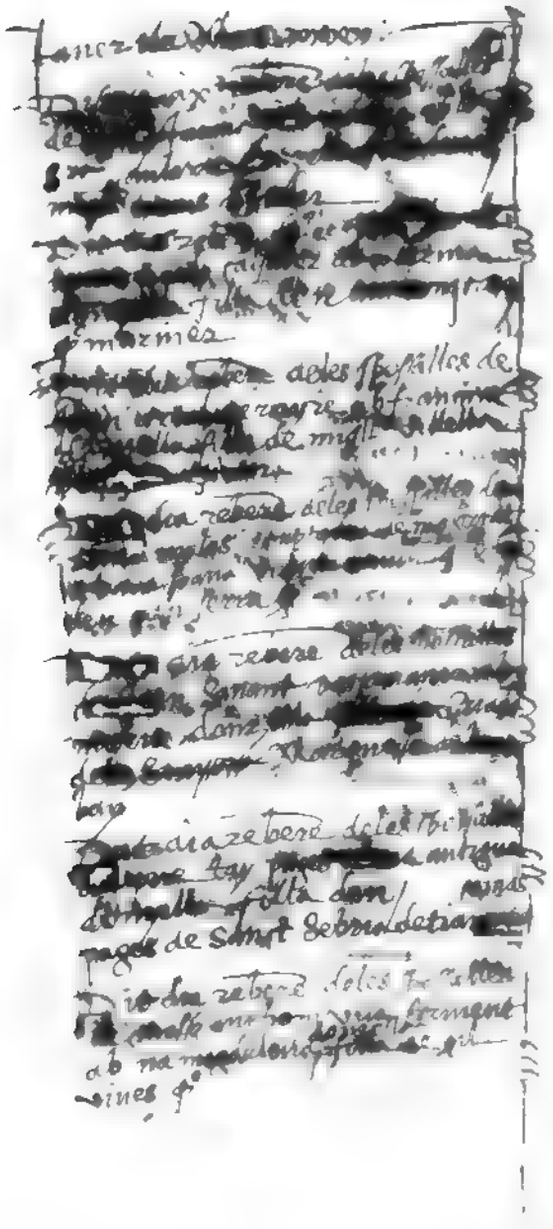

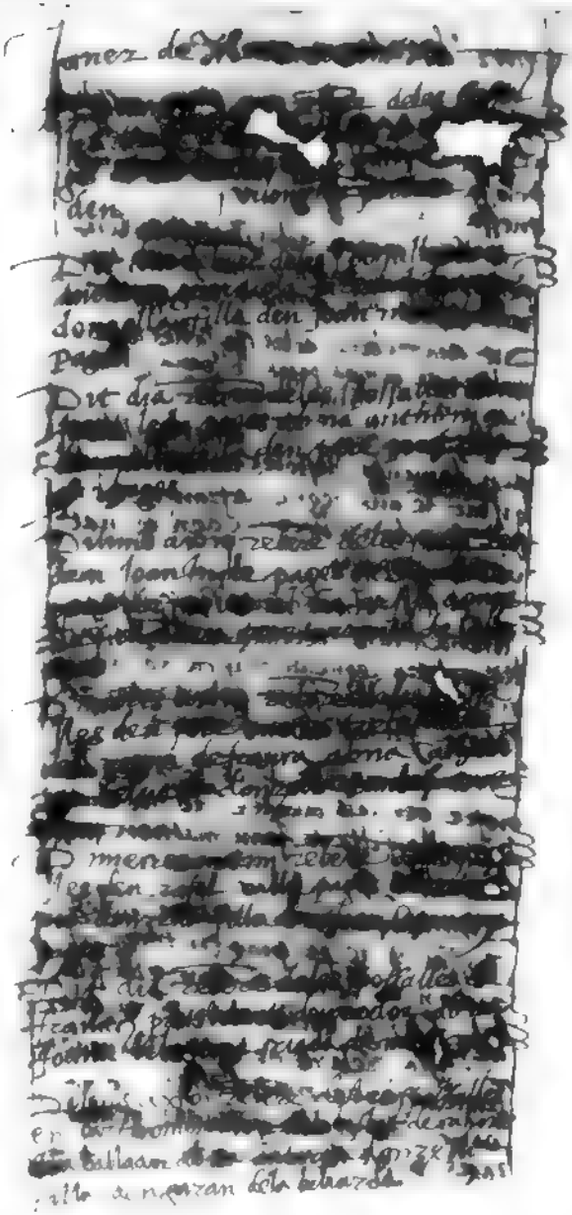

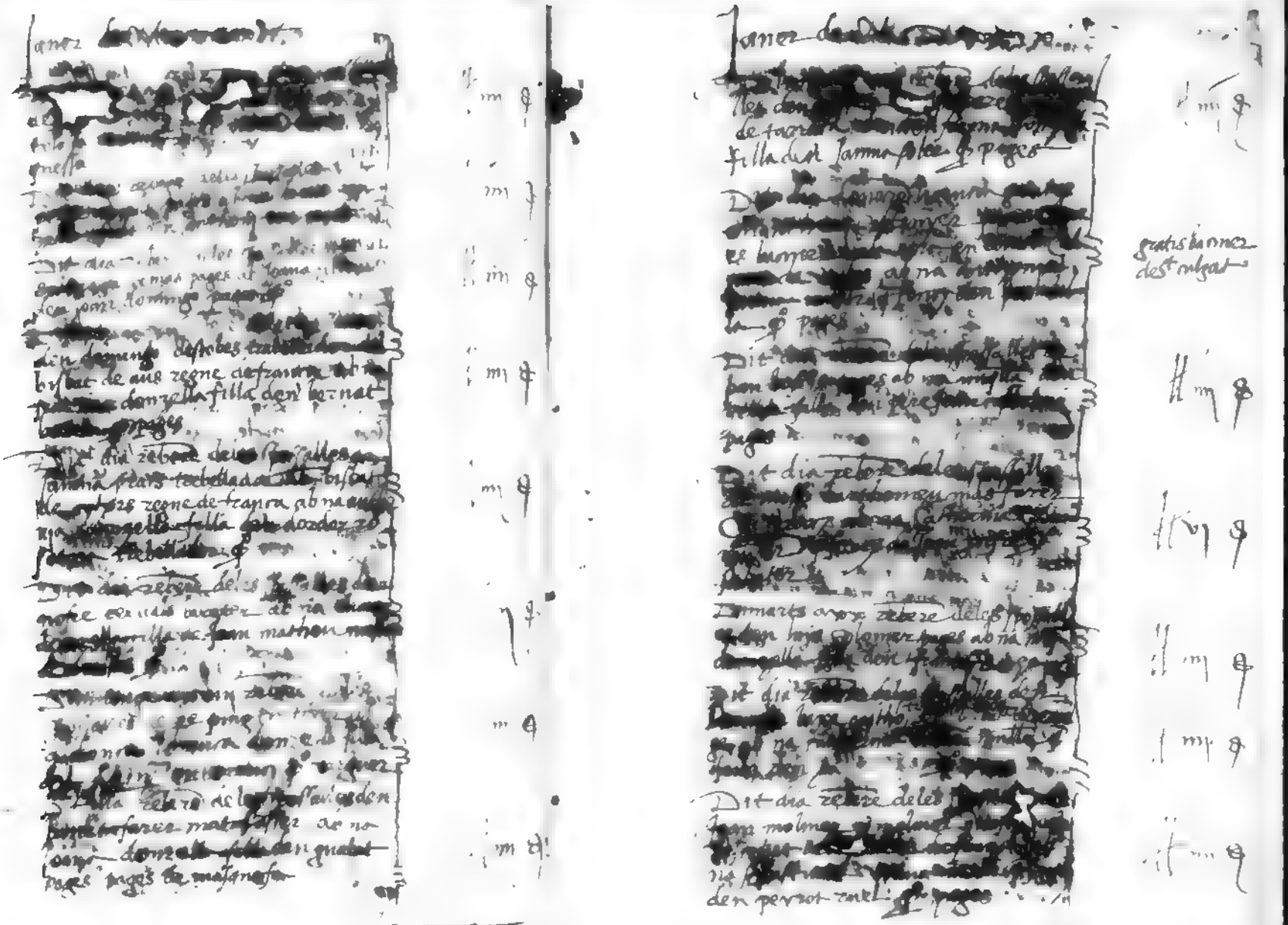

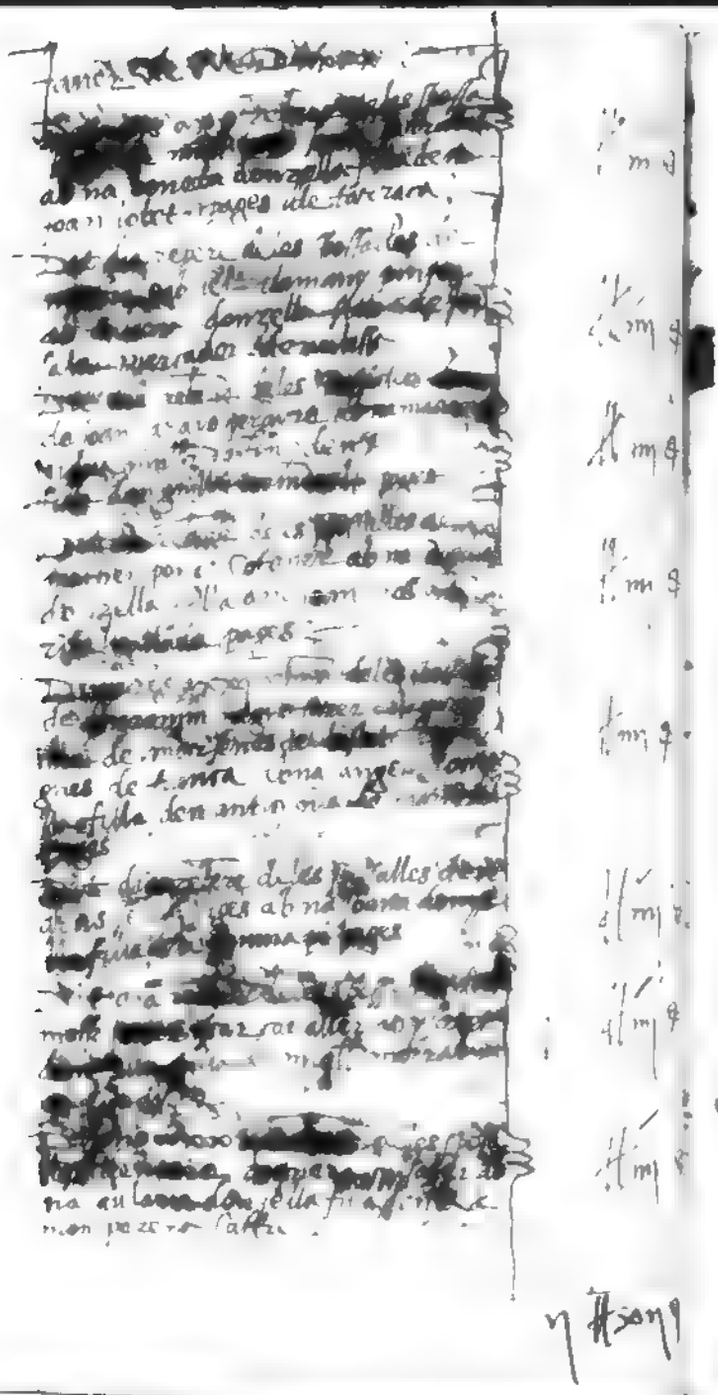

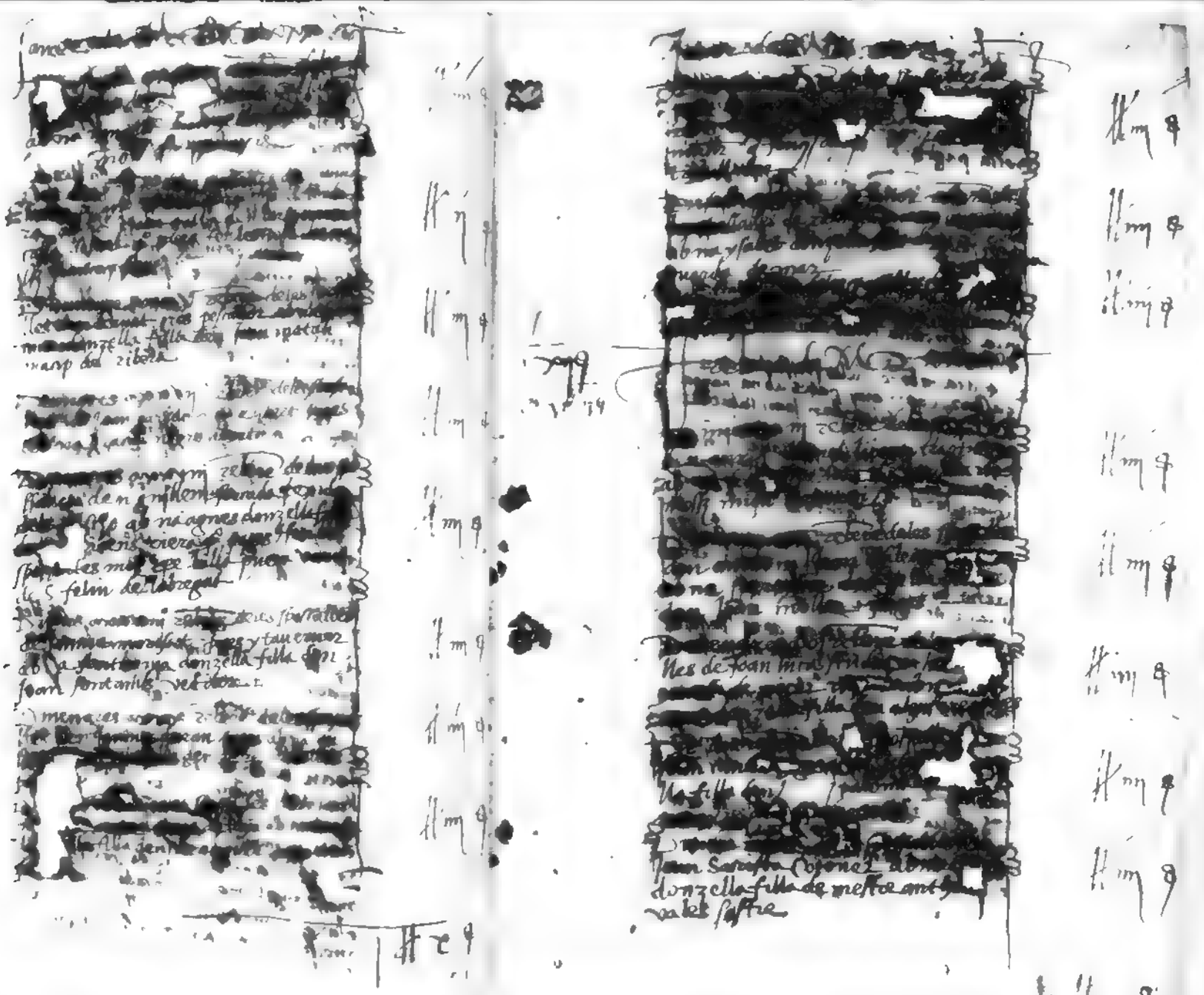

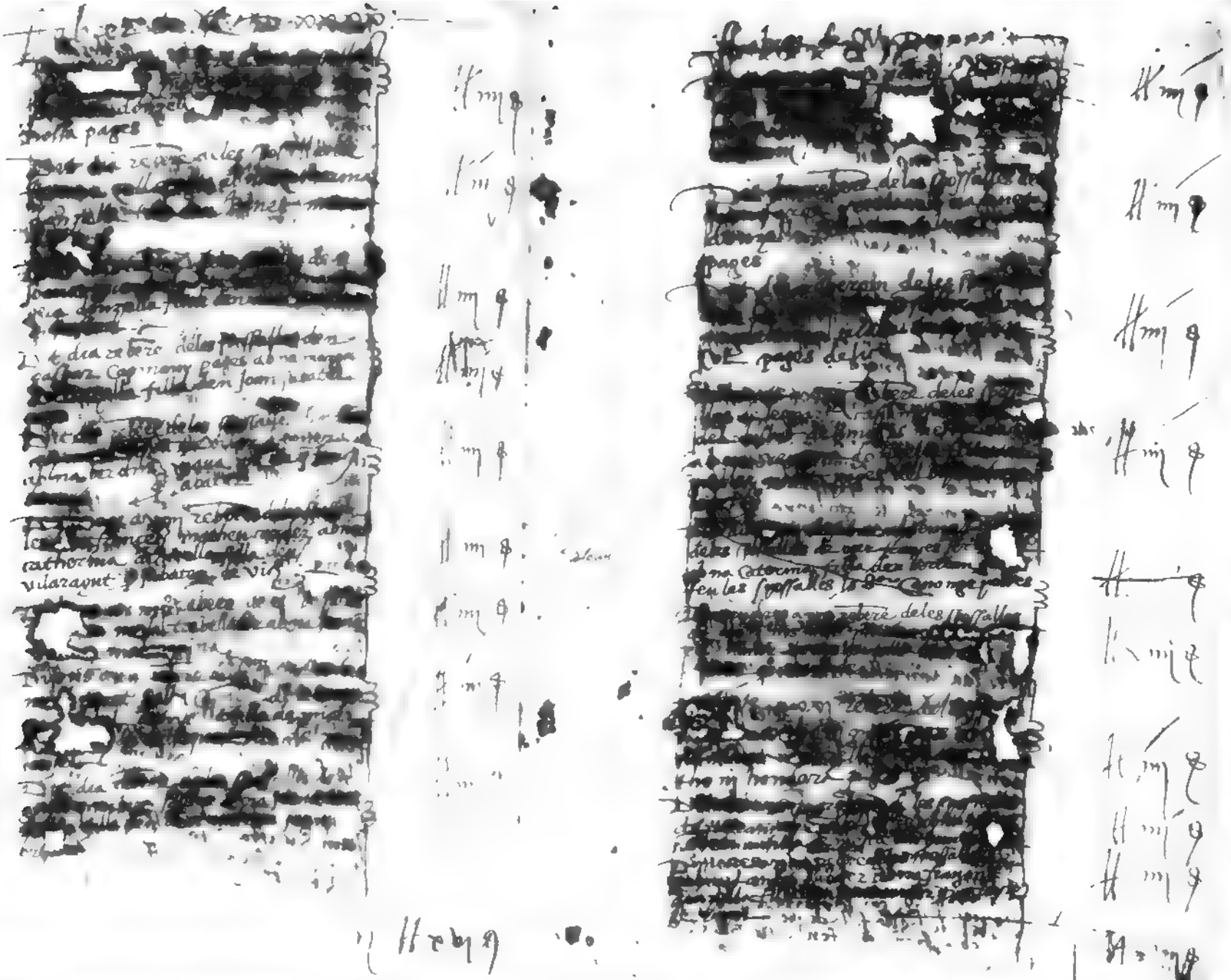

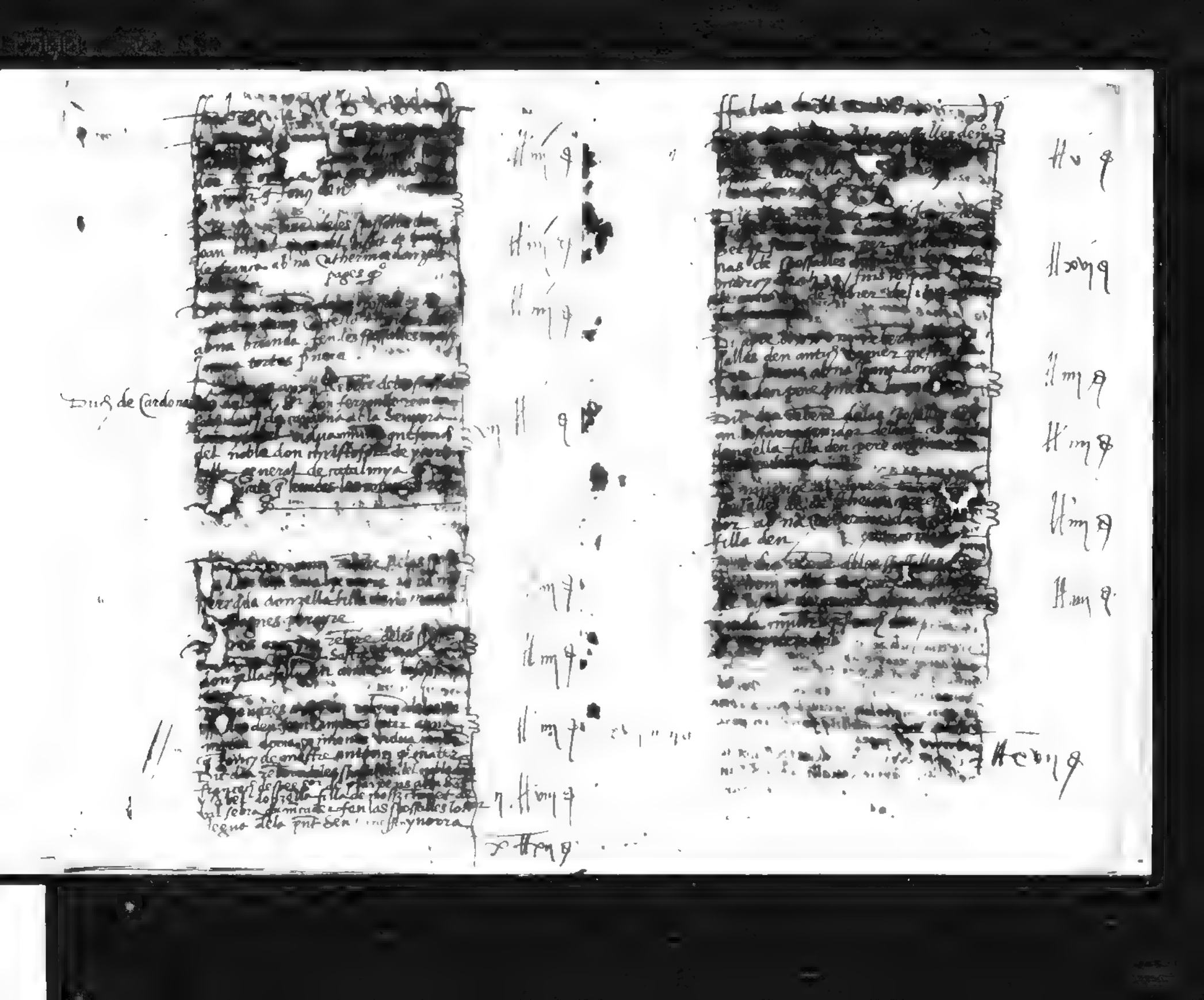

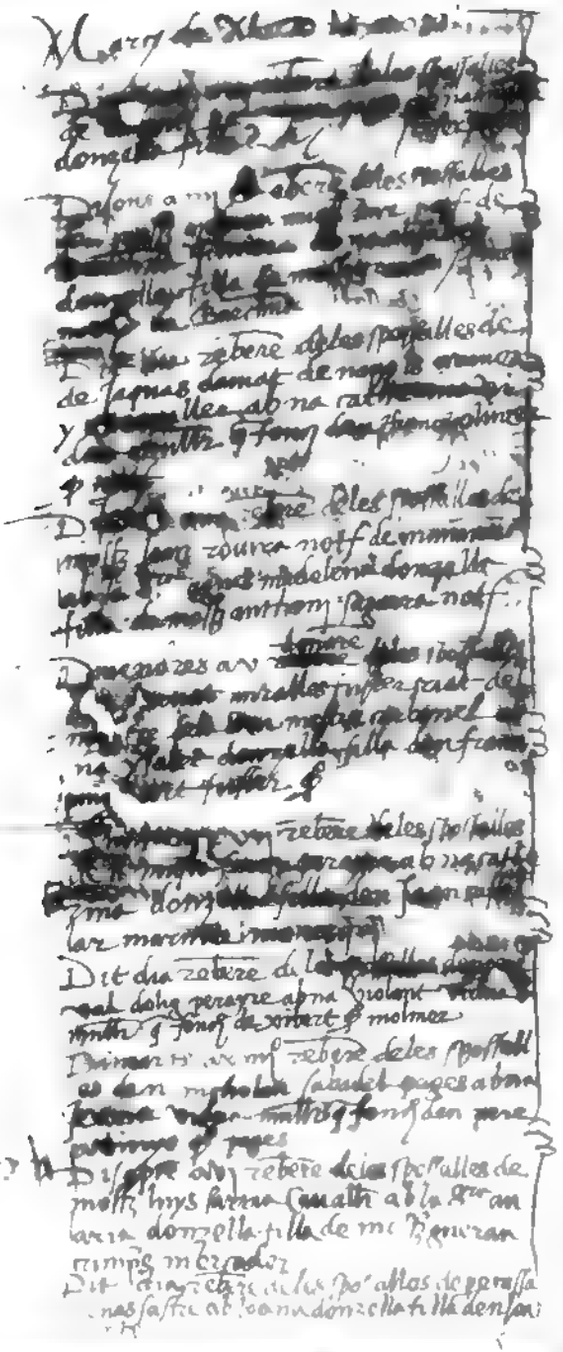

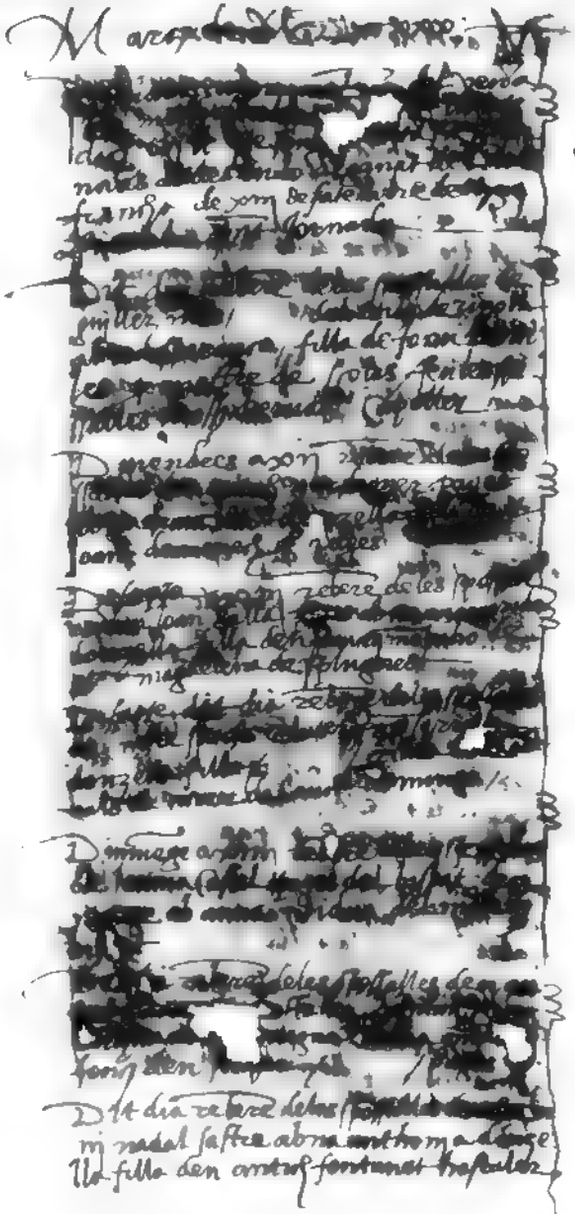

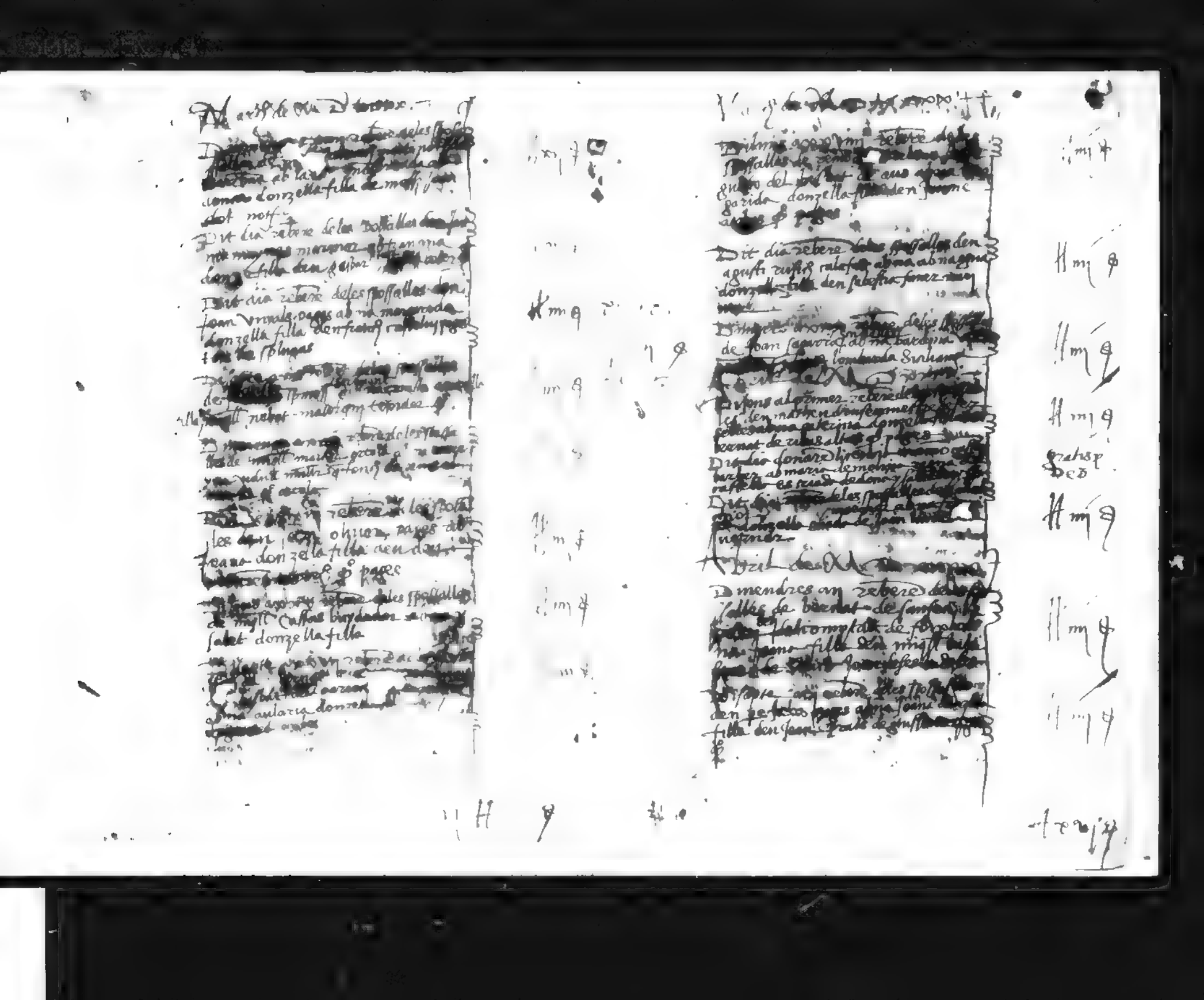

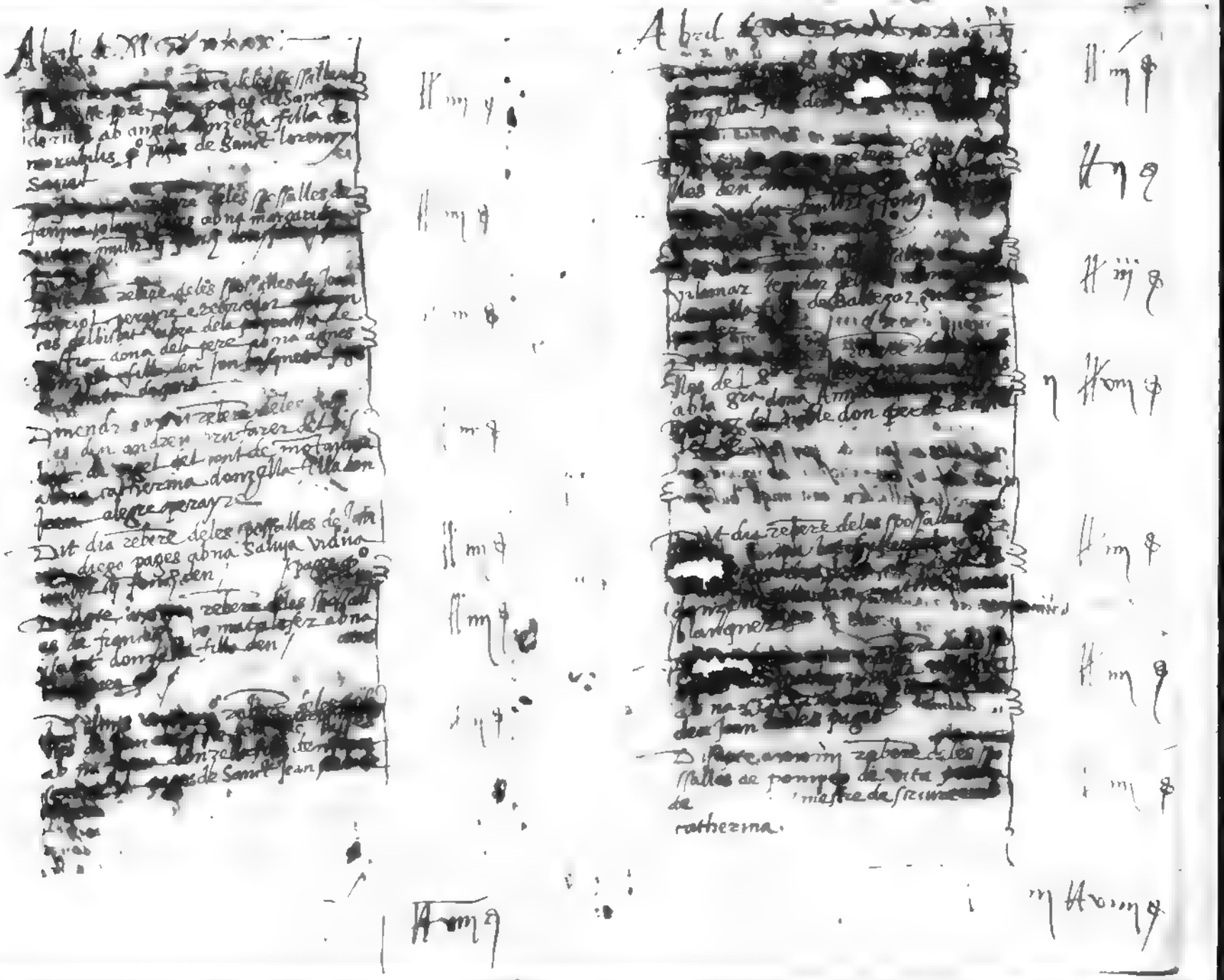

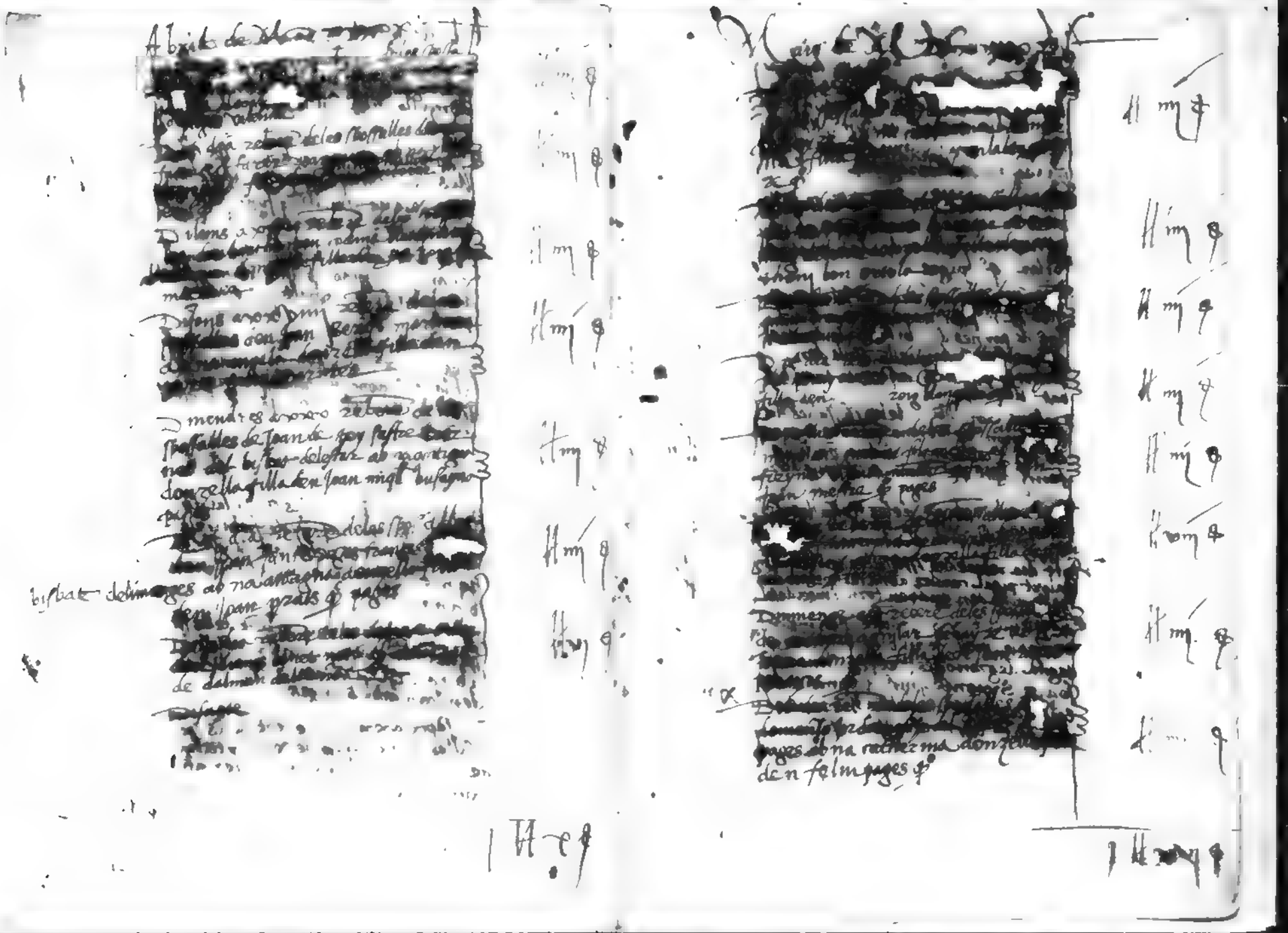

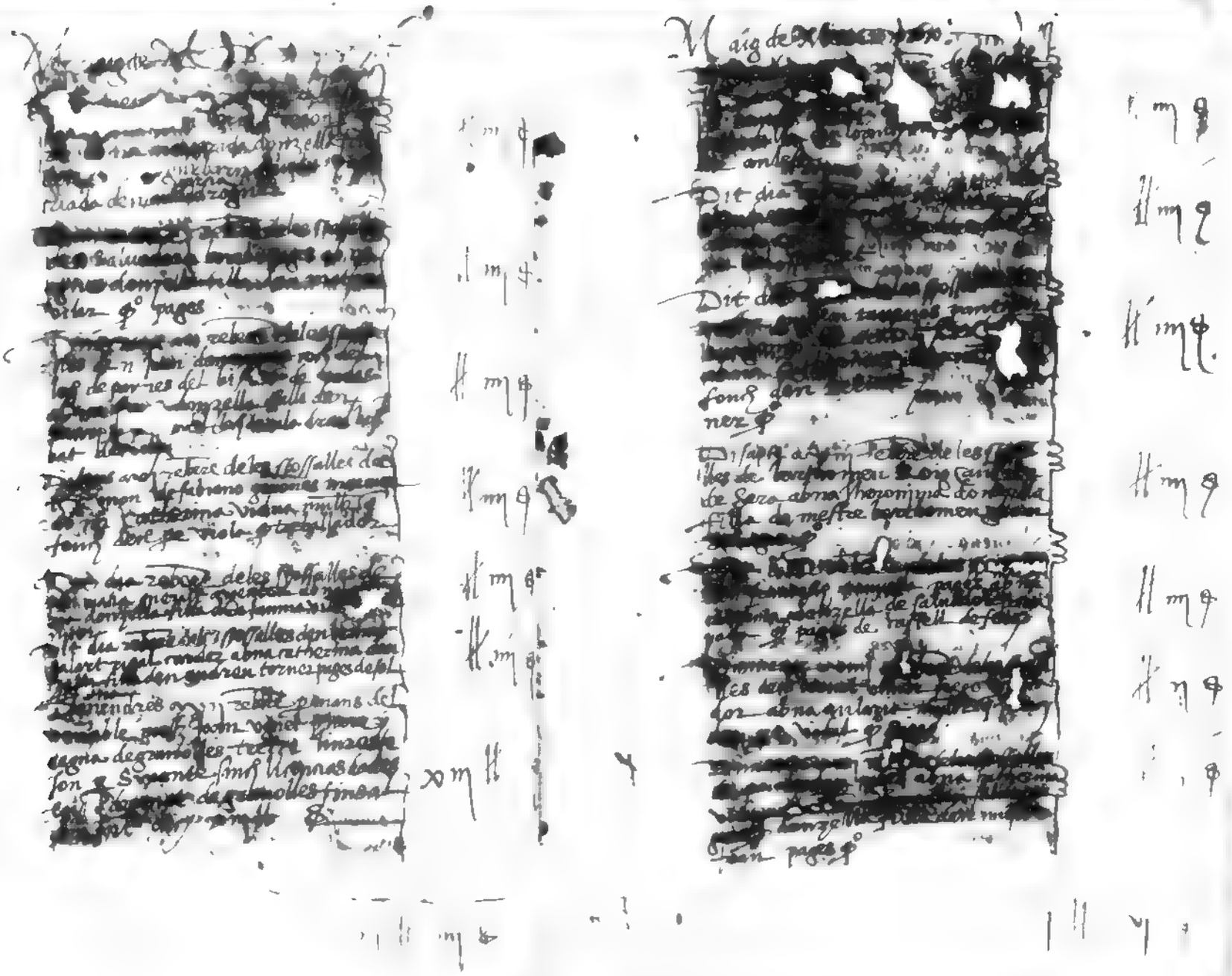

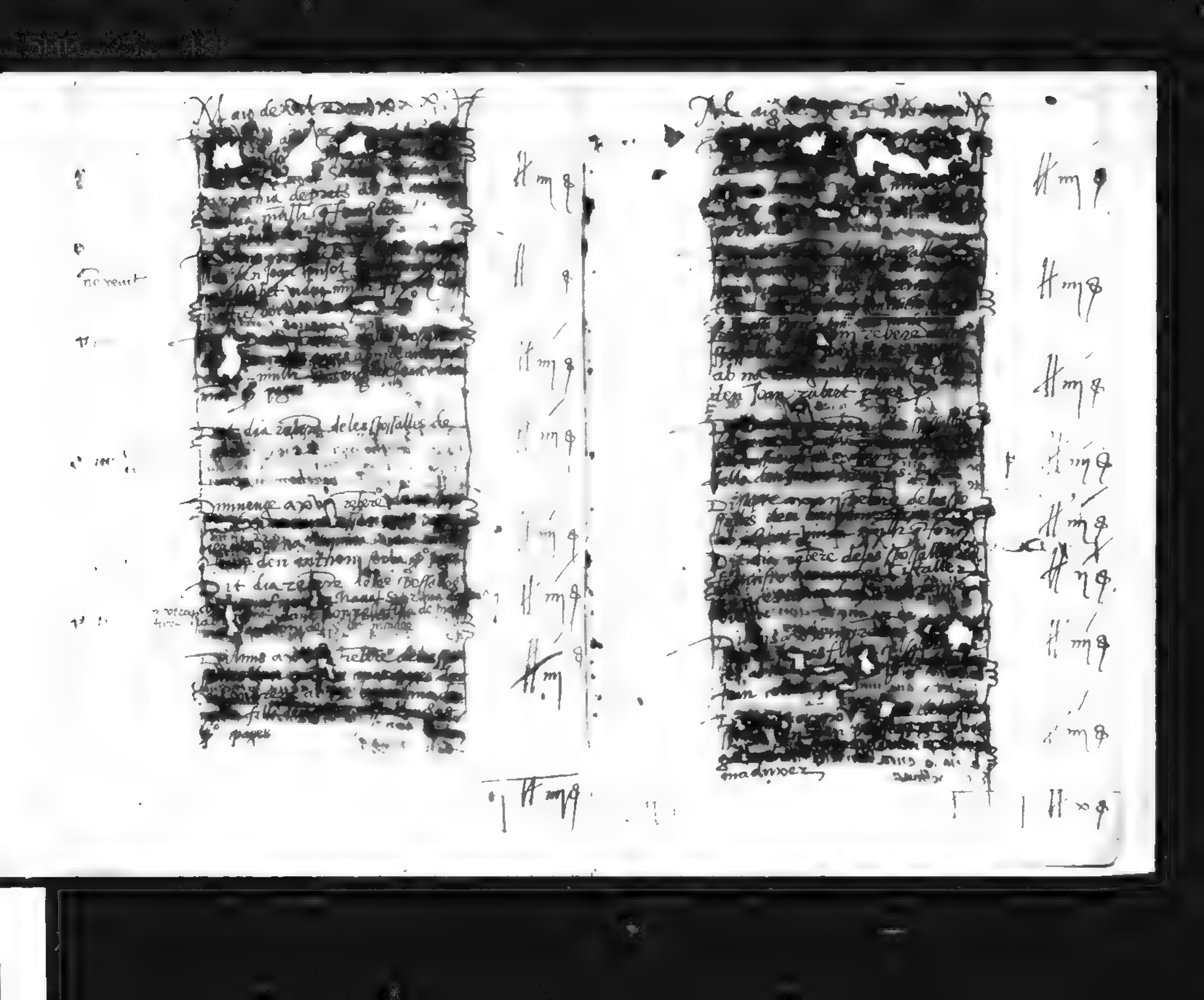

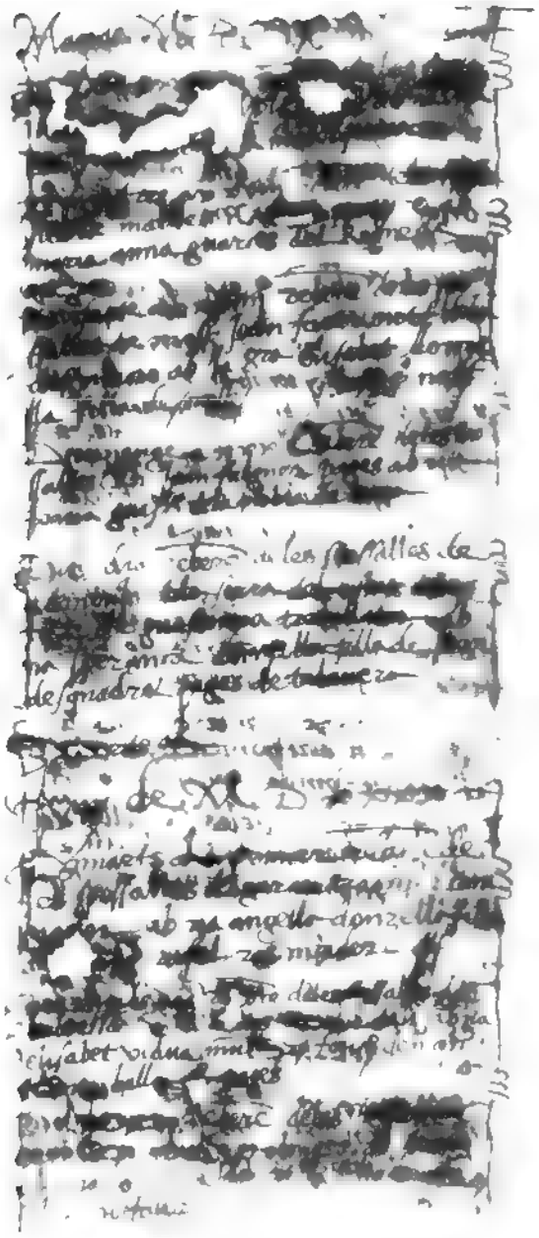

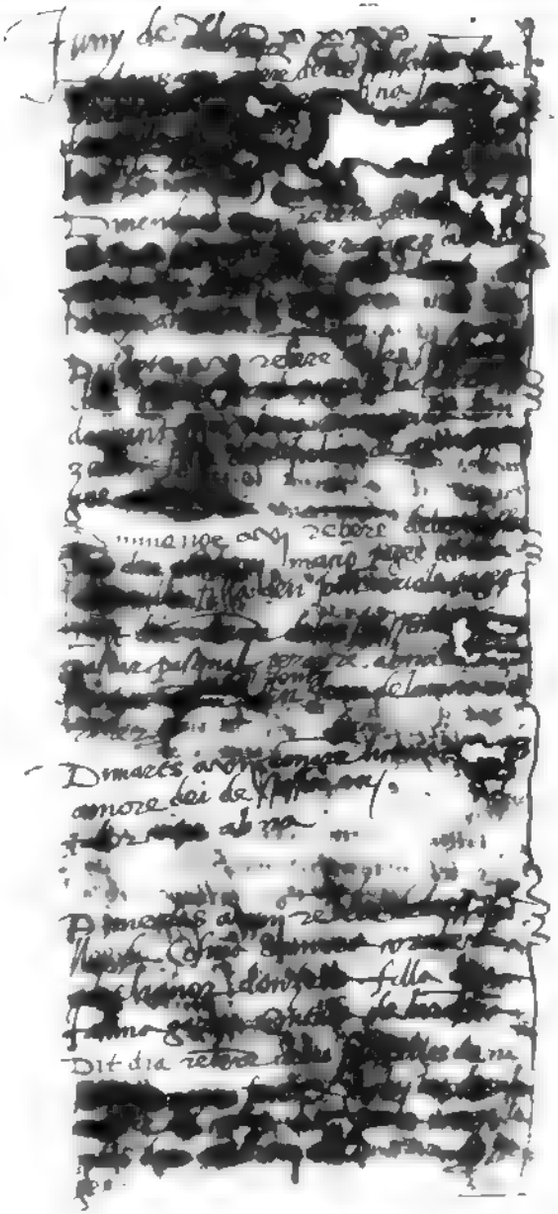

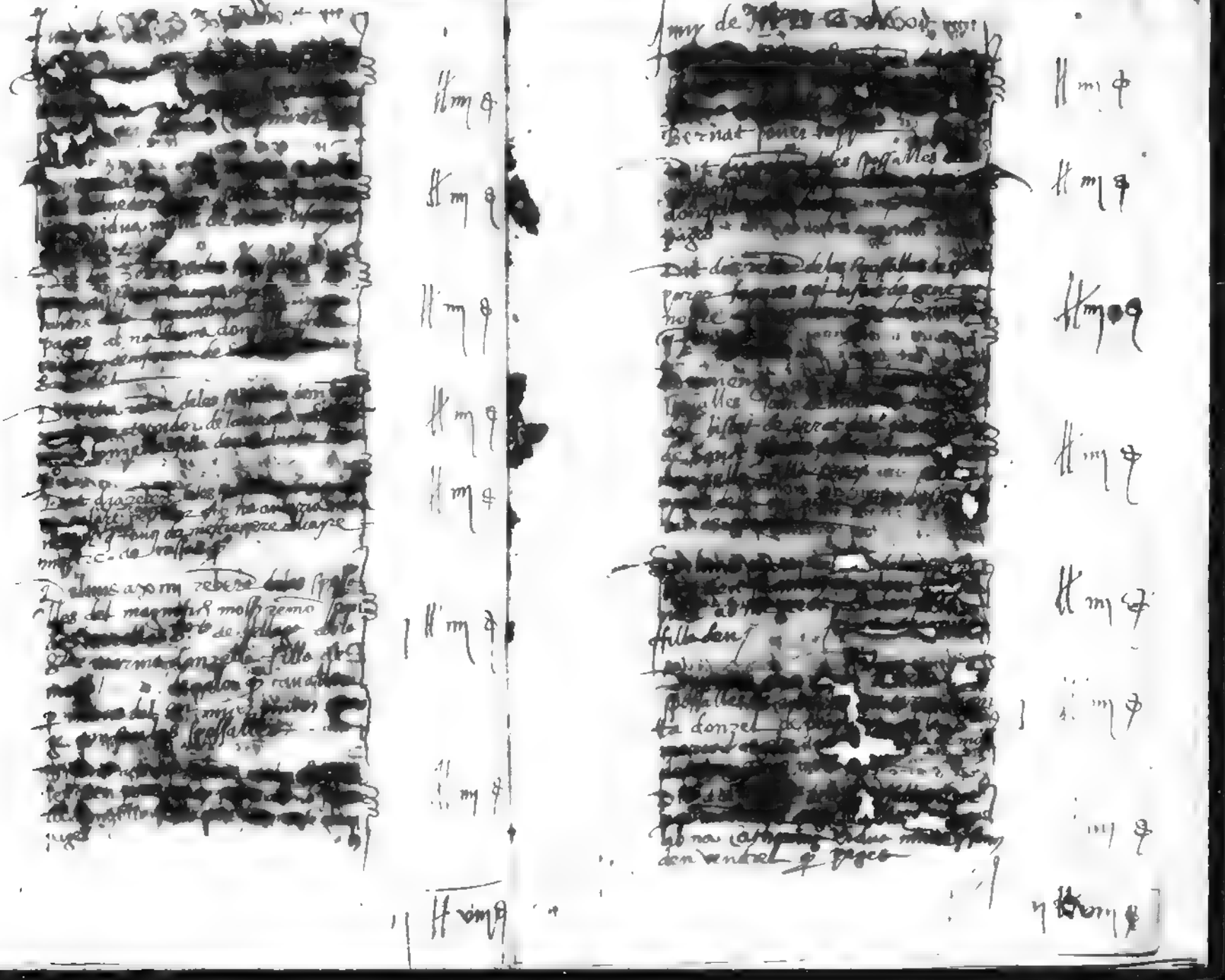

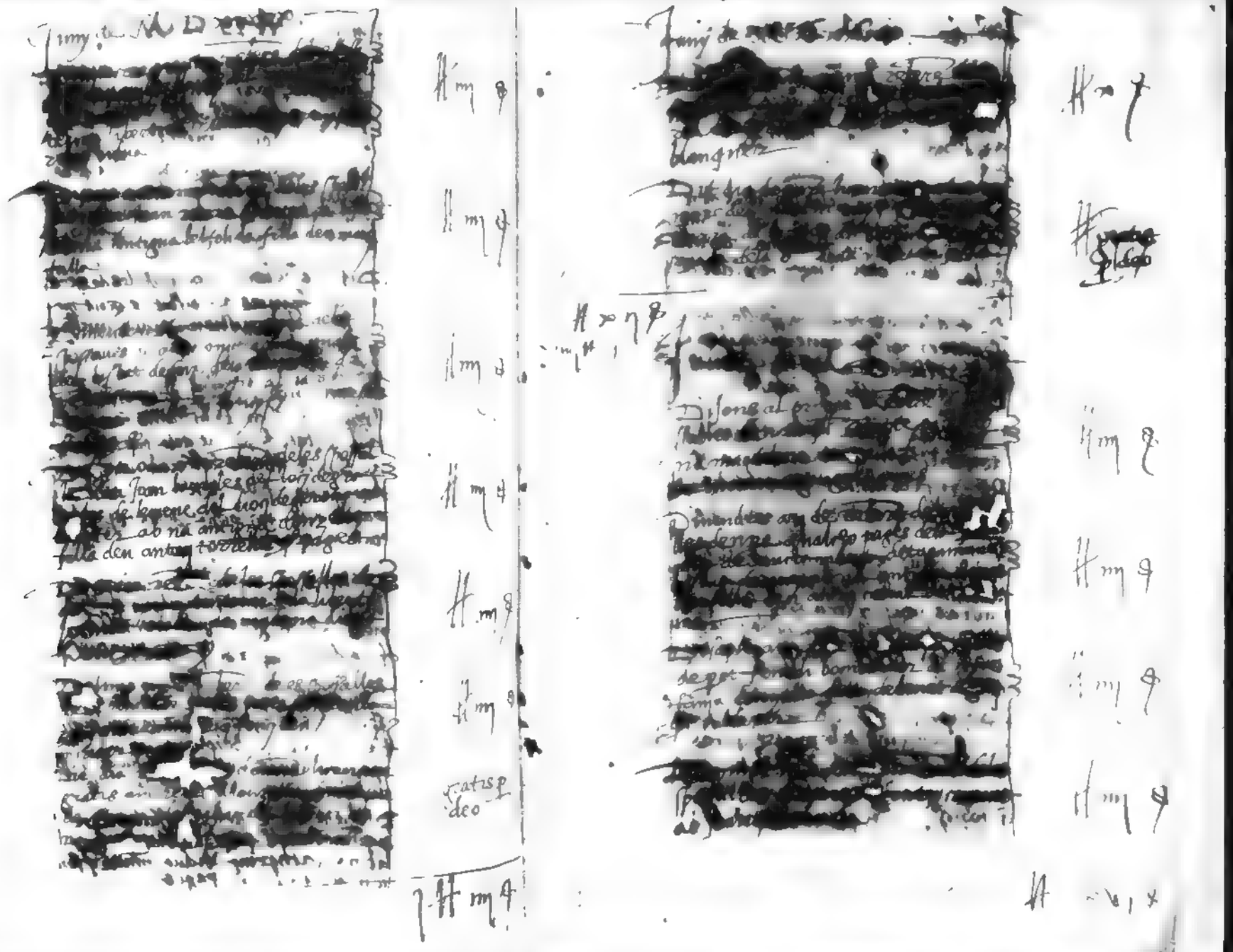

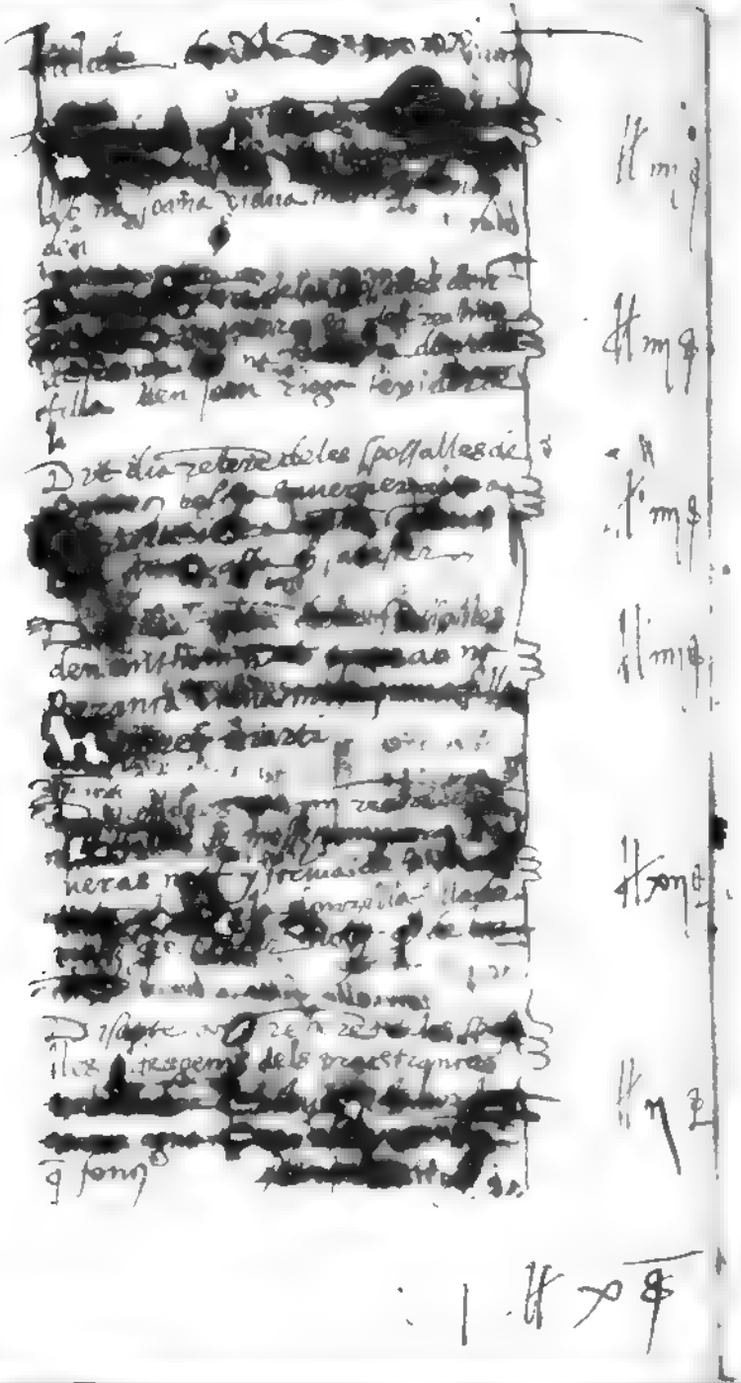

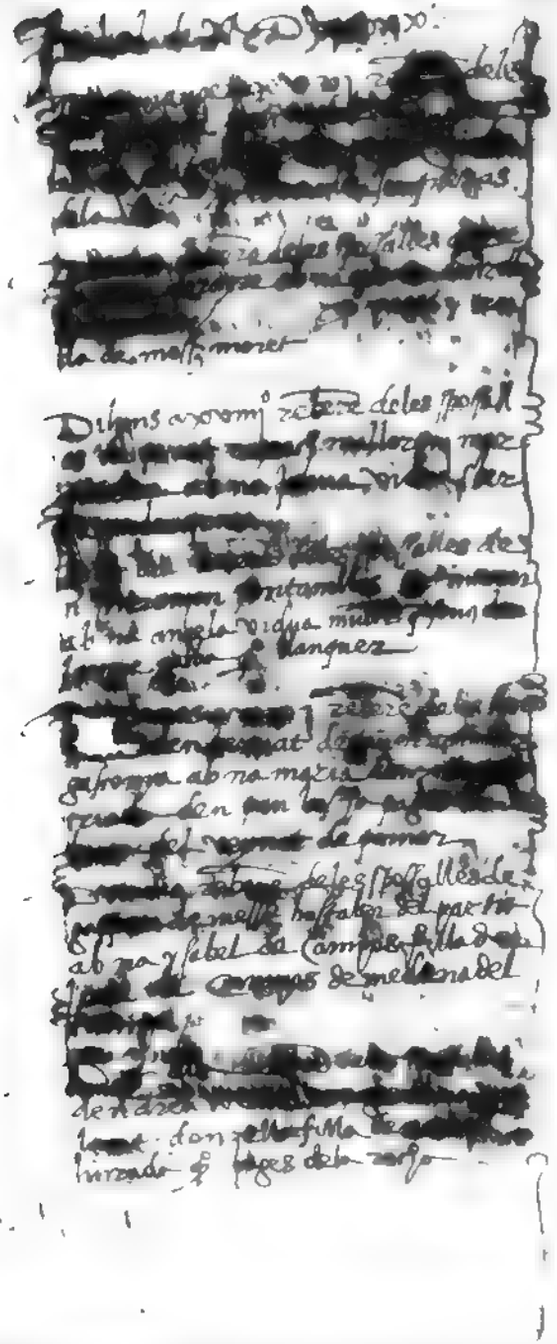

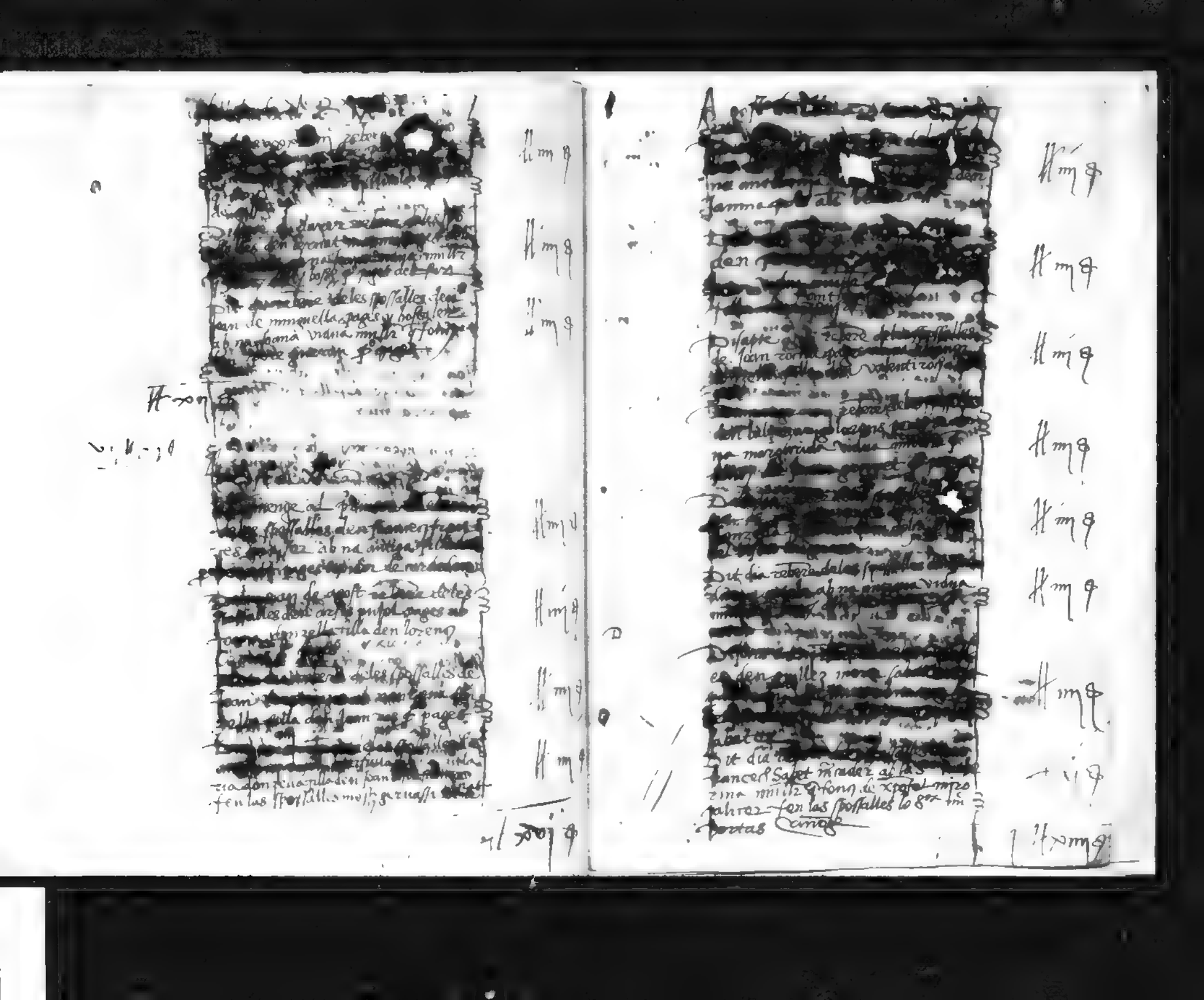

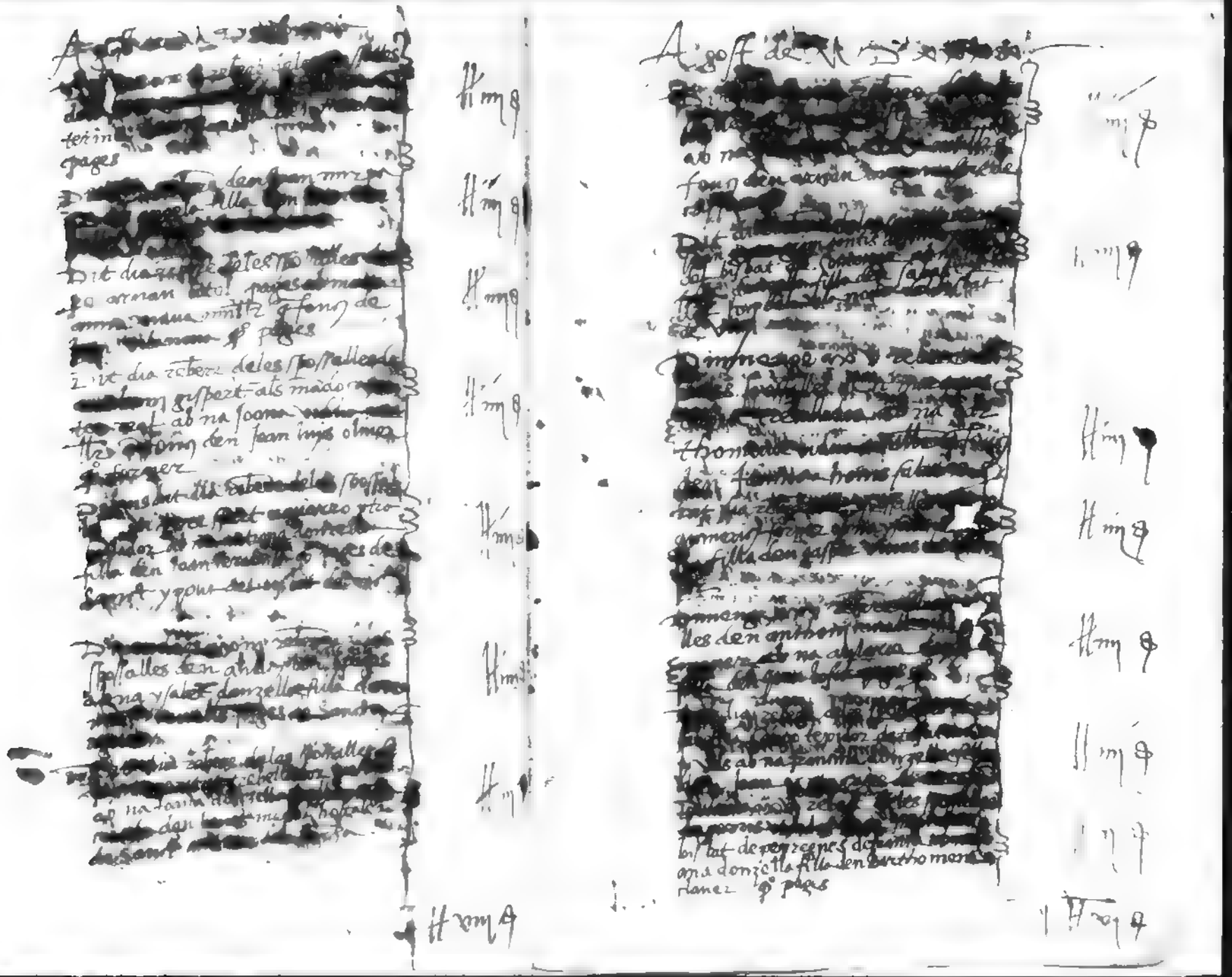

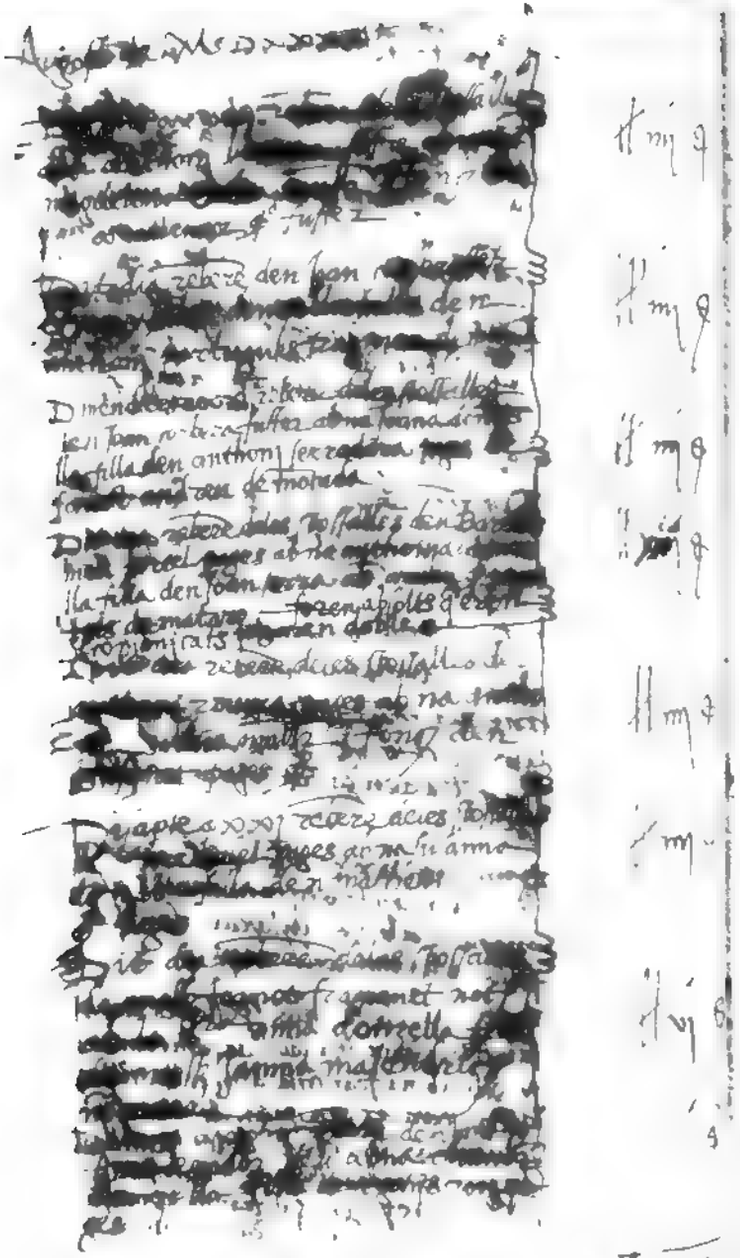

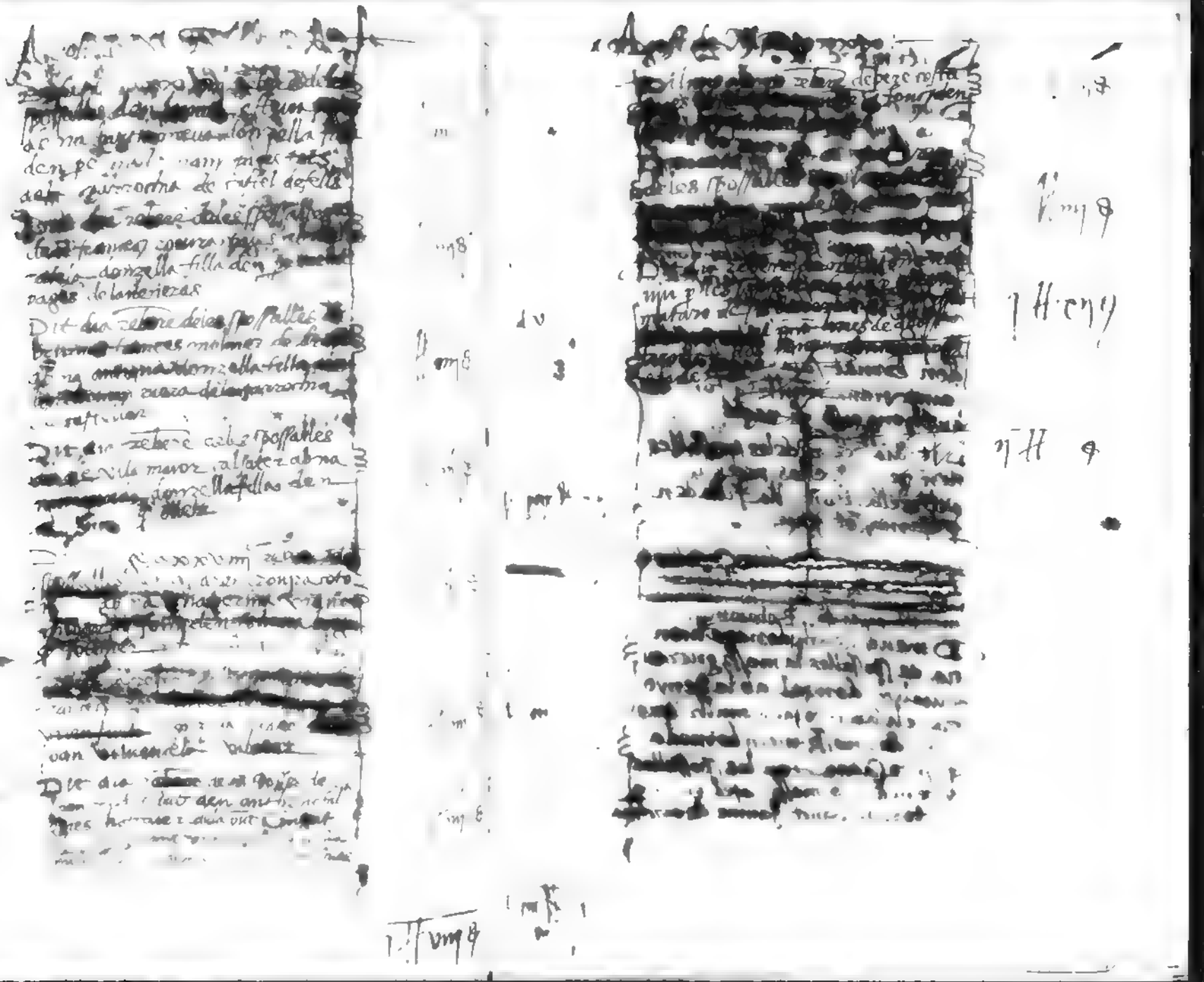

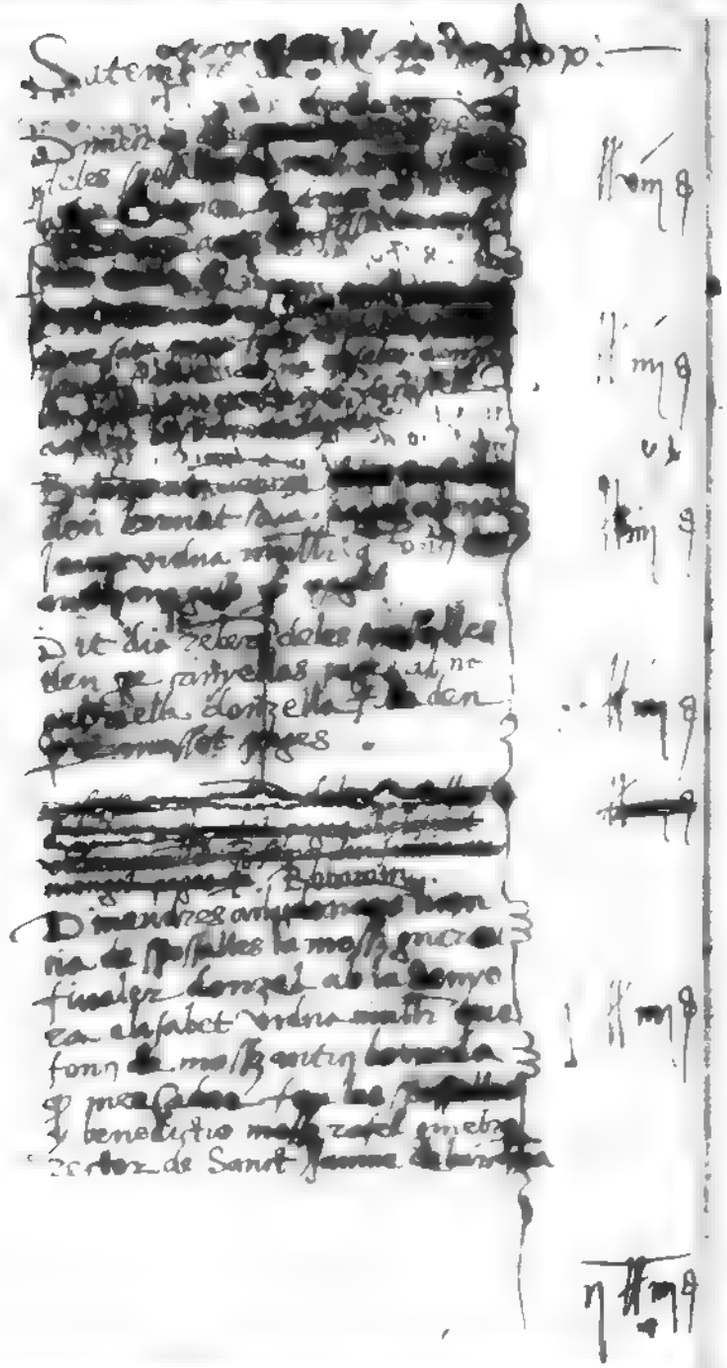

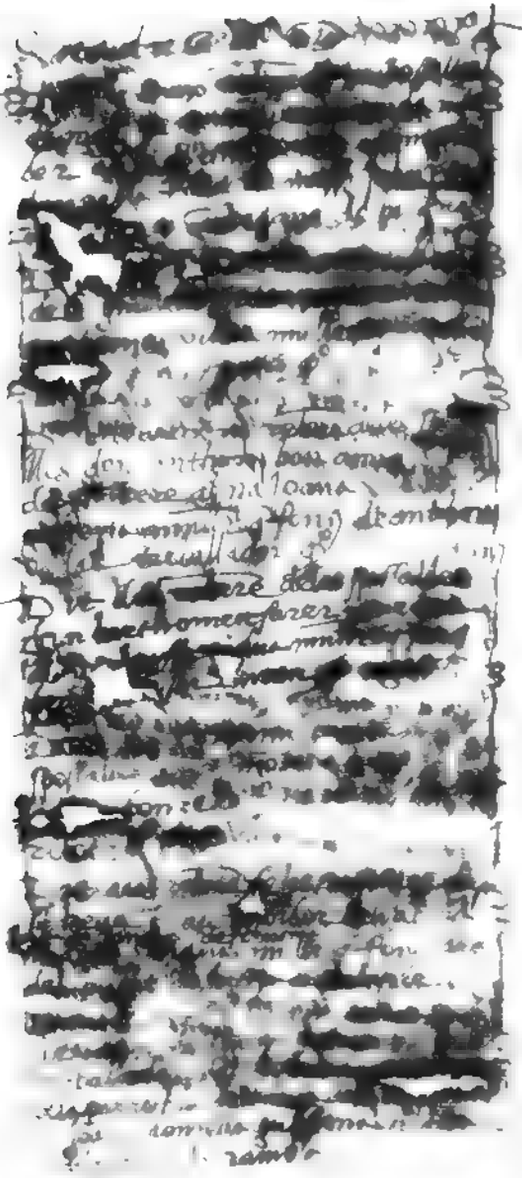

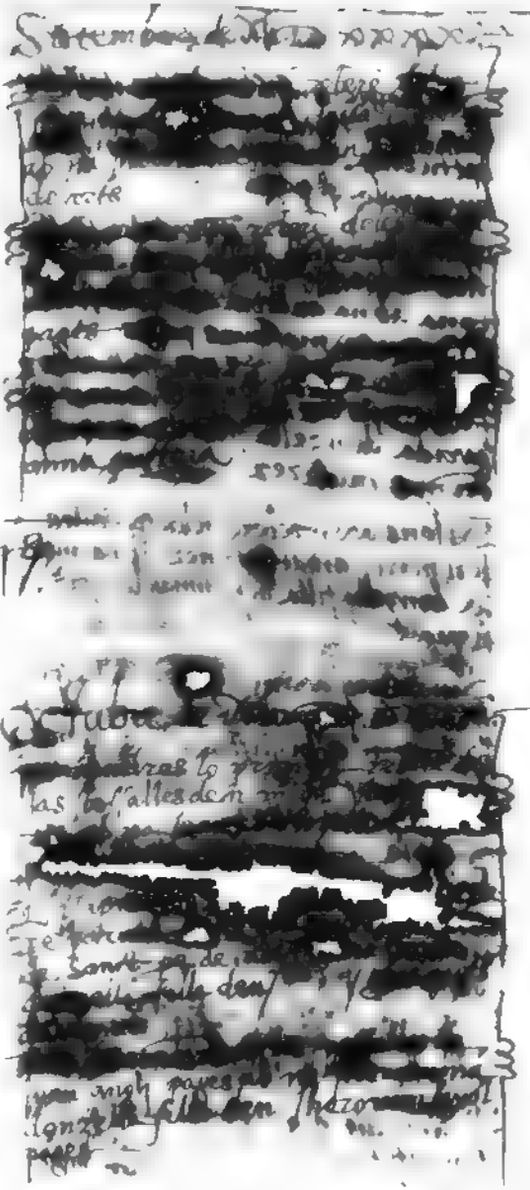

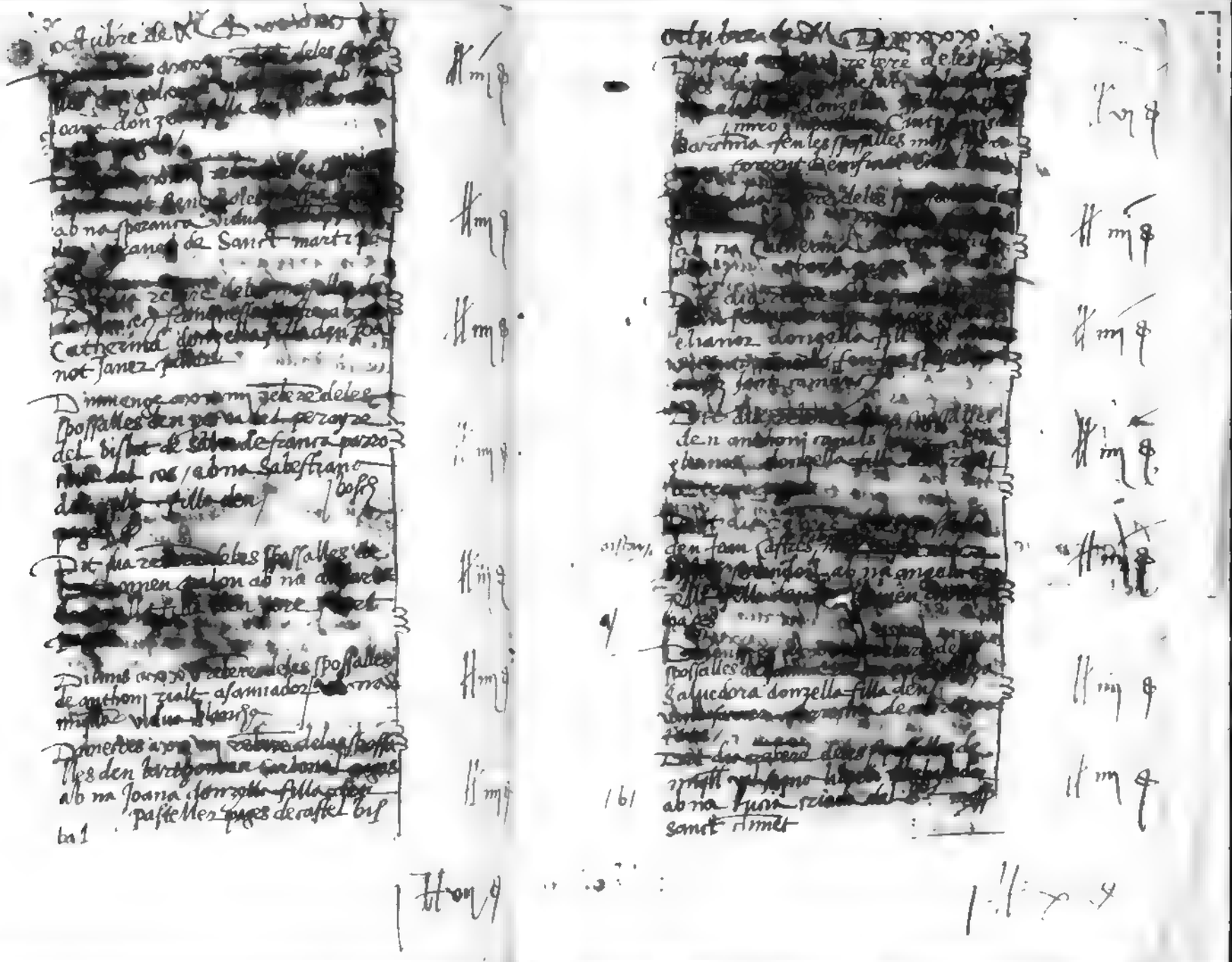

[illegible] de [illegible]

[illegible] rebere deles possalles [illegible] ab [illegible] donzella [illegible] de [illegible] [illegible] de [illegible] — ll iiij

[illegible] rebere deles possalles [illegible] filla [illegible] — ll iiij

[illegible] deles possalles [illegible] filla [illegible] — ll iiij

Dit dia rebere deles possalles [illegible] trias hostaler ab na [illegible] donzella filla de gabriel [illegible] — ll iiij

Dit dia rebere deles possalles den Joan [illegible] — ll iiij

Nohembre de 1h 40

[illegible] rebere deles [illegible] den [illegible] donzella [illegible] — ll iiij

Dit dia rebere deles possalles de [illegible] corredor de [illegible] ab [illegible] vidua muller [illegible] de rafel [illegible] de telas [illegible] — ll iiij

ll viij

Nohembre de [illegible]

[illegible] rebere deles possalles [illegible] den [illegible] — ll iiij

[illegible] donzella [illegible] — gratis p deo

[illegible] rebere deles [illegible] — ll iiij

[illegible] las possalles [illegible] — ll iiij

[illegible] — ll iiij

[illegible] — ll iiij

[illegible] — ll iiij

[illegible] — ll iiij

[illegible] — ll iiij

[illegible] — ll iiij

1 ll viij

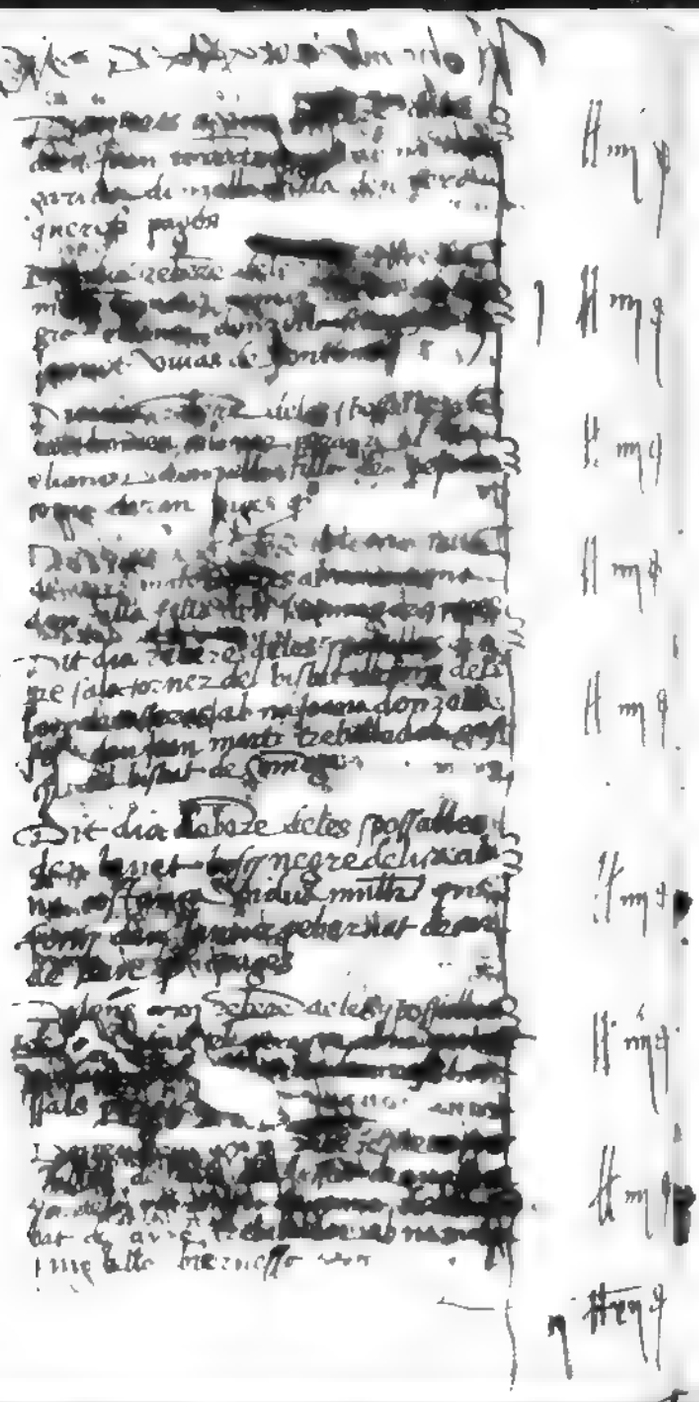

[illegible]

Dimarts [illegible] rebere deles spossalles den [illegible] gallo [illegible] na [illegible] na vidua muller q fonch

Dit dia rebere deles spossalles den [illegible] de [illegible] ab na [illegible] donzella filla den [illegible] pages

Dit dia rebere deles spossalles den valentin [illegible] farer ab na [illegible] vidua [illegible] de [illegible] marti [illegible] dagues

Dimenges [illegible] rebere deles spossalles den [illegible] donzella filla [illegible]

[illegible] rebere [illegible] donzella filla [illegible] negre [illegible]

Dimendres [illegible] rebere deles spossalles de mossen [illegible] ab na [illegible] [illegible]

[illegible] rebere deles spossalles [illegible] ab na [illegible] donzella [illegible] ferns [illegible]

[illegible] rebere deles spossalles [illegible]

Dezembre [illegible] M D [illegible]

Dimarts [illegible] rebere deles spossalles den [illegible] ab na [illegible] donzella [illegible] den [illegible] gat de [illegible]

Dit dia rebere deles spossalles den saluador solsona tepidor deli ab na aldonça donzella filla den pere bordil [illegible] pages de tarragona

Disapte [illegible] rebere deles spossalles den andreu farer y farer ab na elianor vidua muller q fonch [illegible]

Dimenge [illegible] rebere deles spossalles de mossen [illegible] donzel ab la [illegible] y [illegible] muller de mossen gonçalbo [illegible] donzel

Dit dia rebere deles spossalles de pedro de [illegible] de medina [illegible] tauerner ab na [illegible] y [illegible] vidua muller q fonch den [illegible] [illegible]

[illegible] rebere deles spossalles den simon [illegible] ab na [illegible] donzella filla den [illegible] pages

Dimarts [illegible] rebere deles spossalles den anthoni [illegible] ab na [illegible] donzella filla den marti [illegible] pages

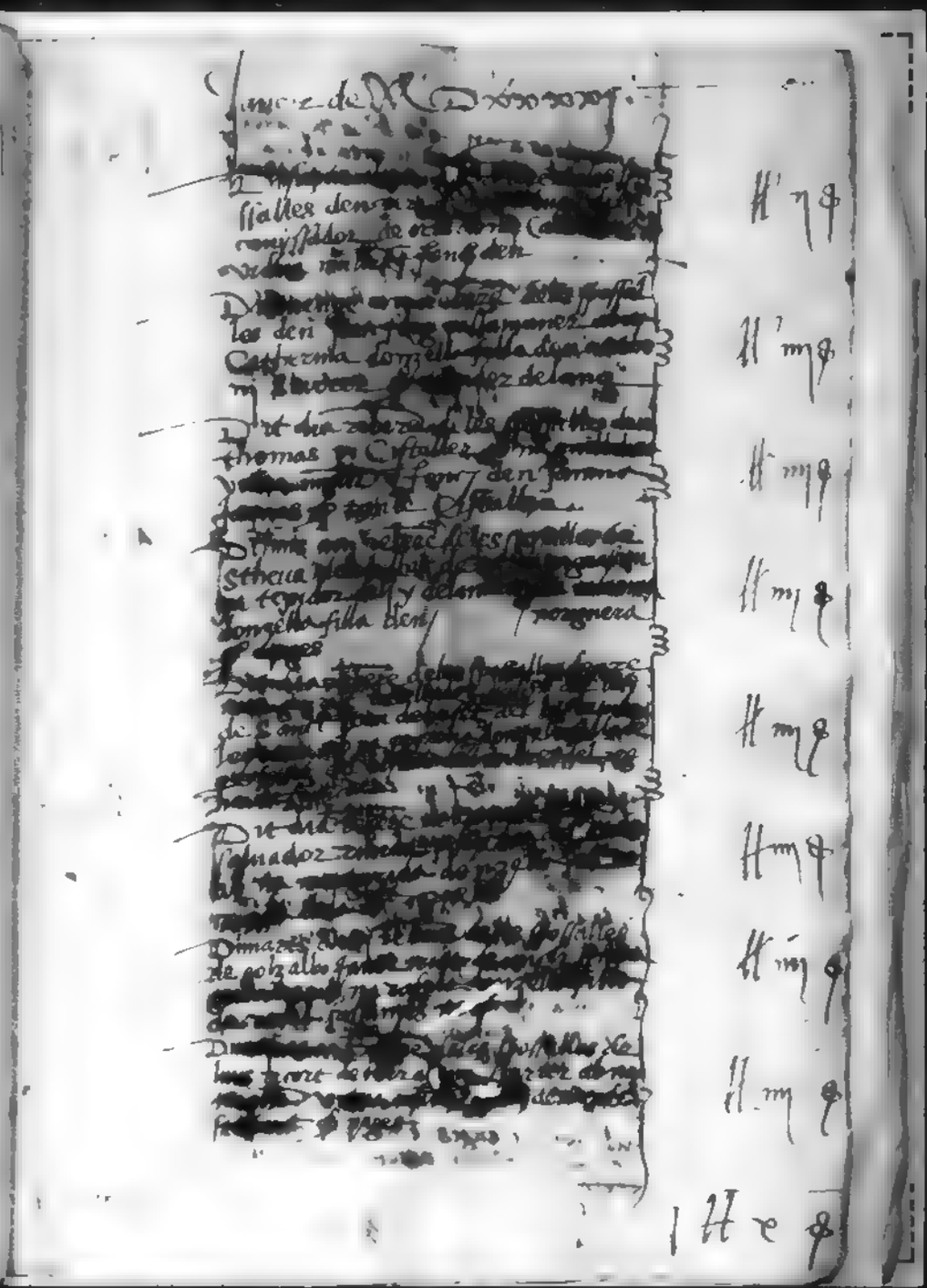

Janer de [illegible] xxxx

Dimartes a [illegible] rebe[illegible] de les spossalles [illegible] fran[illegible] [illegible] muller [illegible] den [illegible] pages

Disapte a [illegible] rebere de les spossalles de mossen [illegible] [illegible] de Torrara [illegible] Elisabet donzella filla [illegible] pages

Disapte [illegible] spossalles den [illegible] vidua muller [illegible] den [illegible]

Dit dia [illegible] de les spossalles [illegible] madona [illegible] den Joan deles [illegible] e [illegible]

Dit dia [illegible] de les spossalles [illegible] donzella filla den [illegible] [illegible] fon les spossalles [illegible] Joan [illegible] fon les spossalles

[illegible] rebere deles spossalles [illegible] pages [illegible] den [illegible]

Dit dia rebere de les [illegible] de vila plana donzella [illegible] donzella filla de mossen [illegible]

Dit dia rebere de les spossalles den [illegible] [illegible] a Joana [illegible] donzella filla [illegible]

[illegible]

franq[illegible] Salson[illegible] deber quitar eas

Febrer de [illegible] xxxx

Dimarts al primer rebere de les spossalles den Joan [illegible] de [illegible] pages [illegible] donzella filla den [illegible] pages

Dimecres a [illegible] rebere de les spossalles den Joan [illegible] pages [illegible] Margarida donzella filla den [illegible] pages

Dit dia rebere [illegible] spossalles [illegible] bernat [illegible] Angela [illegible] vidua [illegible] [illegible] sabater

Dit dia rebere de les spossalles de [illegible] [illegible] donzella filla den [illegible]

Dimecres a [illegible] rebere de les spossalles de [illegible] [illegible] donzella filla den [illegible]

Dit dia [illegible] rebere de les spossalles de [illegible] pages de [illegible] Isabet donzella filla den [illegible] pages de [illegible]

Dit dia rebere de les spossalles de [illegible] [illegible] filla den [illegible] de [illegible]

Dit dia rebere de les spossalles den [illegible] pages de [illegible] ab na Joana donzella filla den Joan [illegible] pages

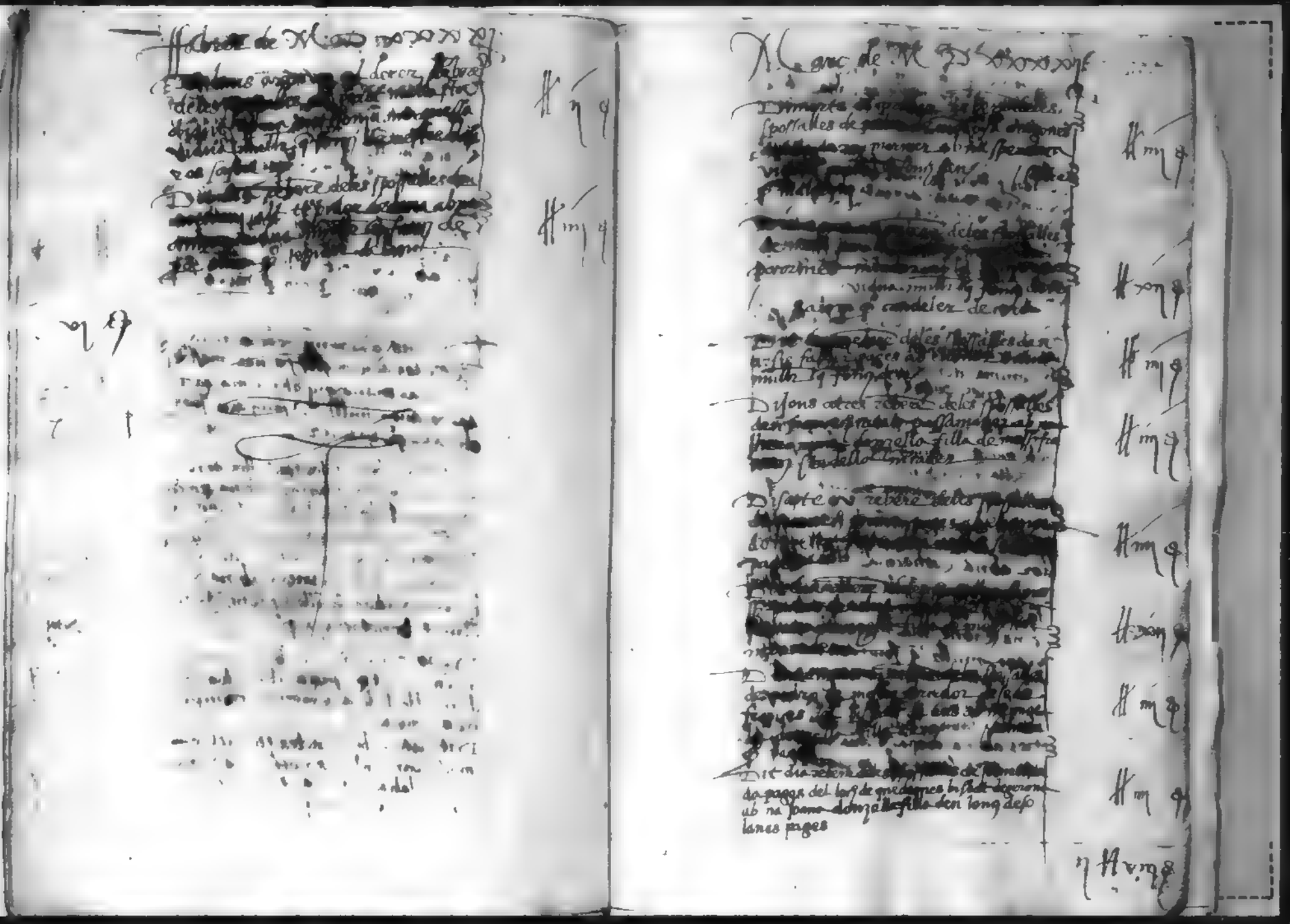

Marc de M D xxxxxxi

Dimarts a xiiii rebere deles spossalles de [illegible] bestart [illegible] de cassas ab na violant [illegible] fonc den agusti [illegible] — ll iiii s

Dimecres a xv rebere [illegible] donades [illegible] de [illegible] de [illegible] parrochia vint sous [illegible] — ll s

Dit [illegible] rebere deles [illegible] [illegible] barthomeu [illegible] — ll iiii s

Dimenges a xxi rebere deles spossalles den barthomeu [illegible] ab na theromma donzella filla den [illegible] pages [illegible] — ll iiii s

Dissapte a xxii rebere deles spossalles den marti comas pages ab na [illegible] donzella filla den [illegible] de Santellas [illegible] — ll iiii s

[illegible] rebere deles [illegible] [illegible] ab na Catharina [illegible] — ll iiii s

[illegible] rebere deles spossalles [illegible] ab na Catherina [illegible] — ll iiii s

[illegible] rebere deles spossalles [illegible] ab na [illegible] — ll iiii s

[illegible] — ll iiii s

Marc de M D xxxxxxi

Dissapte [illegible] rebere deles spossalles den [illegible] pages dela parrochia de [illegible] — ll iiii s

Dit dia rebere deles spossalles [illegible] pages del bisbat [illegible] pages ab na [illegible] donzella filla den [illegible] — ll iiii s

[illegible] rebere deles spossalles den anthoni [illegible] ab na joana filla den anthoni [illegible] pages — ll iiii s

Dit dia rebere deles spossalles den [illegible] del bisbat de [illegible] pages — ll iiii s

Dit dia rebere deles spossalles [illegible] pages ab na Catherina donzella filla den [illegible] — ll ii s

[illegible] — gratis pdeo

Dit dia rebere deles spossalles den anthoni [illegible] cassalles [illegible] ab na [illegible] donzella filla den anthoni [illegible] — ll iiii s

[illegible] — ll ii s

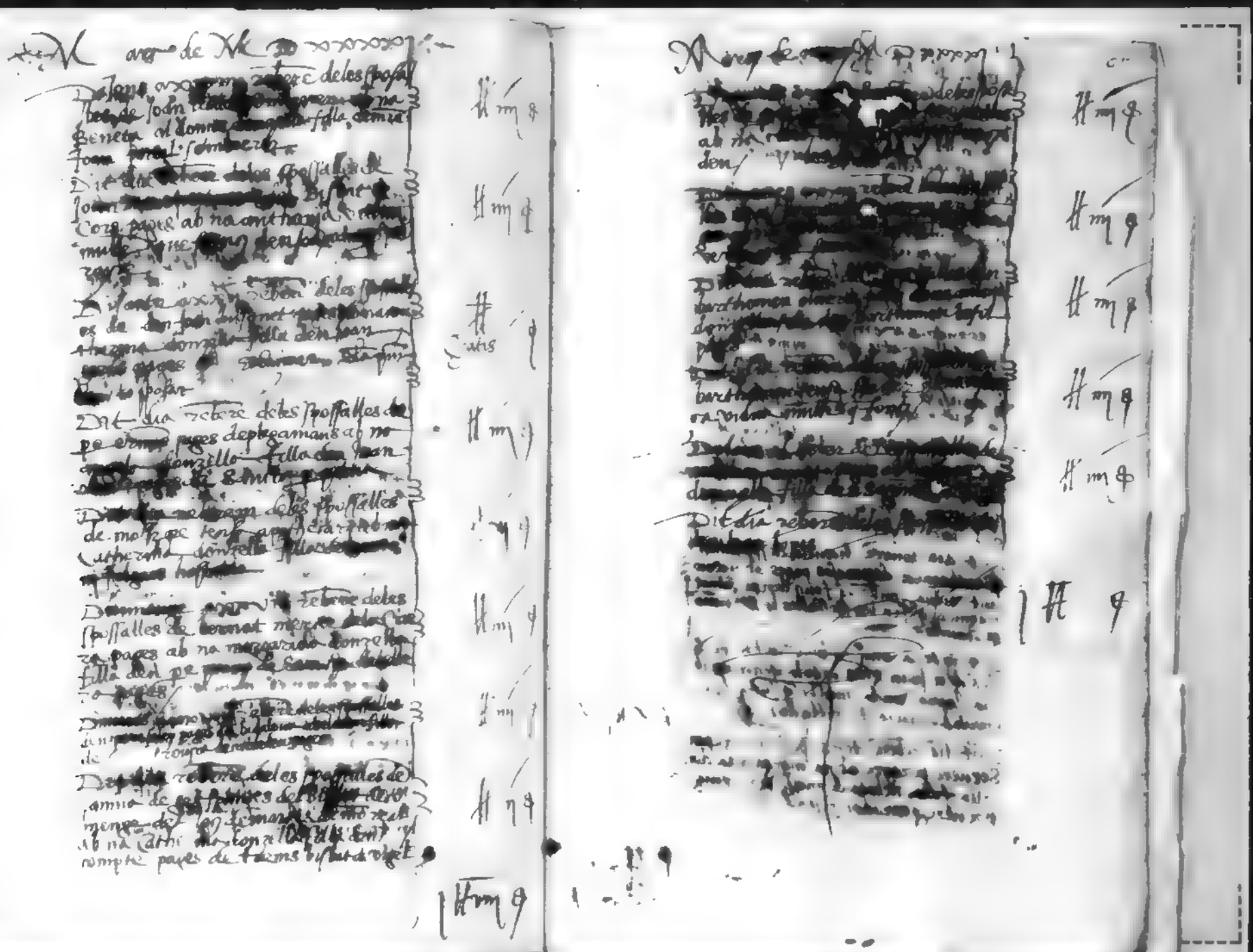

1500.252.78

Abril de M D [illegible]

[illegible] Carbonel [illegible] donzella filla [illegible] pasqual [illegible] — gratis

[illegible] de mossen [illegible] mossen Matheu [illegible] filla [illegible] — 1 ll iiij s

Dimenges a [illegible] de [illegible] gratis [illegible] Jayme [illegible] [illegible] la gra[illegible] dona ysabel [illegible] — gratis pro deo

[illegible] sposalles gratis [illegible] del [illegible] — gratis pro deo

Dit dia [illegible] Barthomeu [illegible] pages ab [illegible] [illegible] traginer [illegible] sposalles [illegible] — gratis

Dissapte a [illegible] rebere de les sposalles [illegible] Joan [illegible] Francesca [illegible] Joana [illegible] fenaden [illegible] fanra trebellador — ll iiij s

Dit dia rebere de les sposalles de [illegible] Bernero [illegible] ab na Margarida donzella filla [illegible] de mossen Pere [illegible] prentre [illegible] fiscal — ll iiij s

1 ll xij s

Abril de M D [illegible]

[illegible] de Sancta [illegible] rector [illegible] estan scrites [illegible] — 1 ll [illegible] s

Dit [illegible] — ll iiij s

[illegible] de [illegible] — gratis [illegible]

Dit [illegible] mossen Francesc [illegible] — ll xij s

Dimenges [illegible] sposalles [illegible] ab na [illegible] — ll iiij s

[illegible] donzella filla den [illegible] — ll xij s

Dissapte [illegible] de les sposalles [illegible] ab na [illegible] — ll iiij s

Diminenge [illegible] sposalles [illegible] filla de mossen Gabriel [illegible] bisbat de tortosa [illegible] — ll xij s

iij ll xij s

Abril de M D xxxiiij

Dilluns a [illegible] rebere deles sposalles den [illegible] ab na benata donzella filla den Joan figueras pages — ll m q

Dit dia rebere deles sposalles de [illegible] ab na [illegible] donzella filla den [illegible] — ll m q

Dit dia rebere deles sposalles de [illegible] — ll m q

[illegible] ab na [illegible] donzella filla den [illegible] pages — ll m q

Dimars a [illegible] rebere [illegible] de mo[illegible] [illegible] trenta [illegible] — ll q

Dit dia rebere deles sposalles den [illegible] fill del [illegible] de fumors — ll m q

Disapte a [illegible] rebere deles sposalles de anthoni tirra [illegible] pages ab Joana filla de [illegible] pages — ll m q

Dit dia rebere deles sposalles de mestre pere granet [illegible] ab [illegible] donzella filla de Jaume [illegible] afinador — ll m q

Dit dia rebere deles sposalles de pere joan alomar pages ab na Joana donzella filla de Jaume pasqual pages — ll m q

ll e q

Abril de M D xxxiiij

[illegible] — ll m q

[illegible] — ll m q

[illegible] — ll m q

[illegible] — ll m q

[illegible] — ll m q

[illegible] — gratis pro deo

[illegible] gratis [illegible] aragones ab na [illegible] da dela [illegible] donz [illegible] de [illegible] — gratis pro deo

ll e q

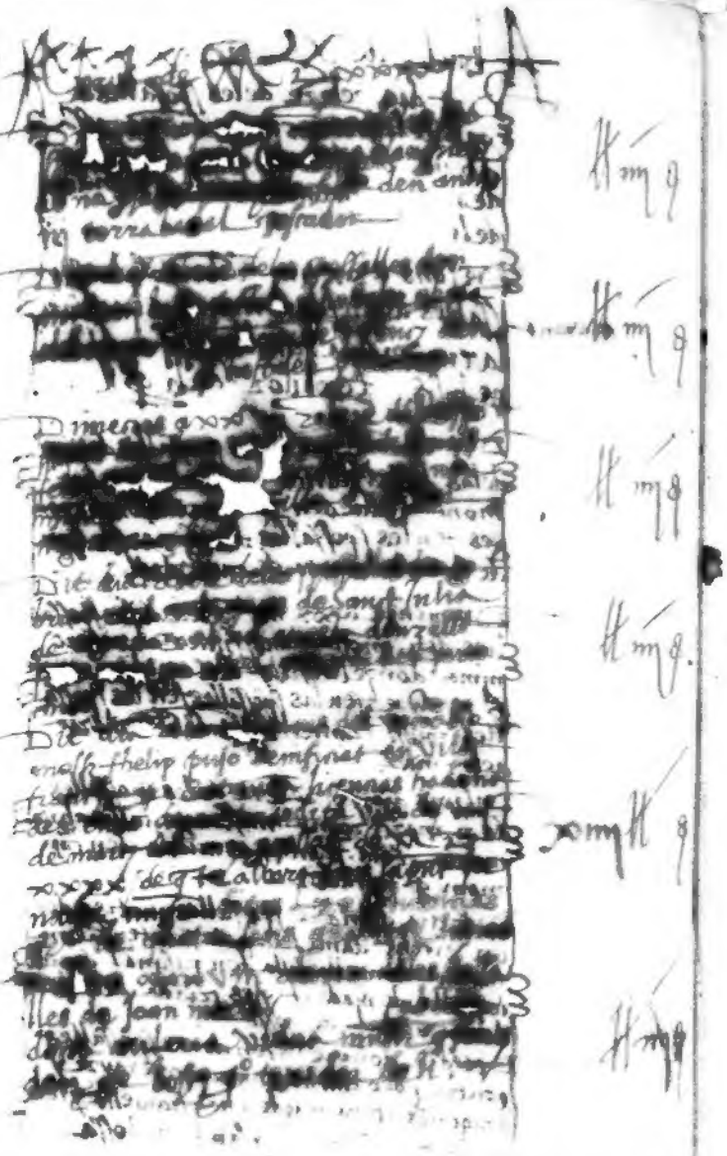

[illegible] den [illegible] ... ll iiij s

[illegible] ... ll iiij s

Dimecres a xx [illegible] ... ll iiij s

Dit [illegible] de sant Julia [illegible] ... ll iiij s

Dit [illegible] mossen Phelip puso [illegible] ... xiiij ll s

[illegible] ... ll iiij s

xv ll s

Abril de M D xxxx

Dit dia rebere deles spossalles den Joan Lopis [illegible] ab na Angela donzella [illegible] Robert mariner [illegible] de sitges y [illegible] de la [illegible] ... ll [illegible]

Dimendres a xxv iiij rebere deles spossalles den [illegible] ab na Joana donzella filla den Joan petit ... ll iiij s

Disapte a xxvij rebere deles spossalles den [illegible] de [illegible] page ab na [illegible] donzella filla den anthoni [illegible] pages ... ll iiij s

Dit dia rebere per mans de mossen Joan [illegible] [illegible] licencias dadas en lo de ganat de granolles fins al derde de abril ... xj ll s

Dit dia rebere per mans de mossen Bartholomeu [illegible] de [illegible] quaranta sous per den licencias dadas en mataro dig xxxx s ... ij ll s

Dit dia rebere deles spossalles de den Joan Soler texidor de deli de thiana ab na anthonia donzella filla den Jaume vilar pages de dita parrochia ... ll iiij s

Dit dia rebere deles spossalles den aloy mese boter ab na Geronima donzella filla den Jaume planas pintor ... ll iiij s

xiij ll xvj s

1500.252.31